FOR A BETTER CITY

More homes, more business, better wages, better schools, bigger hearts, bigger churches are results of compassion and co-operation of Coshoctonians. Let's have a heart and pull together.

Coshocton Tribune

FULL UNITED PRESS NEWS REPORT — AND TIMES-AGE — CIRCULATION BOOKS OPEN TO ALL

THE WEATHER

OHIO—Rain tonight and Friday—Warmer tonight.

VOL. XI, No. 17 — THURSDAY EVENING, SEPTEMEBR 18, 1919. — THREE CENTS

NOTHING WILL STOP STRIKE OF STEEL MEN NOW, LEADERS AVER

HE IS MADE NEW G. A. R. COMMANDER

Captain Bell.

Captain Bell of Brooklyn, N. Y., was recently selected to head the veteran organization of the Civil war, at the annual encampment at Columbus, Ohio. The ranks of the Blue are thinning out, but those who are left remain stanch and true to the principles for which they fought a half century ago. Commander Bell leads only a "corporal's guard" of that mighty host that saved the Stars and Stripes in the most critical period of our history, but his command is a mighty weapon against the element that today is seeking to undermine the foundations of our government.

Meeting At Pittsburgh Thursday Is For The Purpose Of Completing Plans For Walkout Next Monday

PITTSBURG, Sept. 18.—"The men are going to strike. I can see nothing now that will stop them," was the statement of both John Fitzpatrick, chairman, and W. Z. Foster, secretary of the steel men's committee as the heads of 24 unions went into conference here today.

Asked as to the number of men who would respond to the strike call Secretary Foster said:

"I am not making any estimates, but you can bet we will have a quorum."

The meeting today, Fitzpatrick said, was not to discuss whether there should be a strike. Its purpose is to lay out a program and establish details of the strike, Fitzpatrick said.

Just before going into conference the steel committee issued a statement replying to the letter of Judge Gary in which he said he refused a conference because he did not believe the committee was authorized to speak for a large number of employes and also because such recognition would establish the "closed shop."

"If these are the real reasons actuating Judge Gary, surely they are not sufficient to plunge the industry into a great labor conflict," the statement said.

"Judge Gary presents a false premise and then declares that he will stand or fall upon this false ground. It is unfortunate that the employes are compelled to resort to a strike to prove the authority of their selected representatives to present their grievances.

"But as there is no other way, the proof, in the form of a strike, will effectively remove all doubt in Judge Gary's mind."

The statement declares the closed shop issue has no basis whatever in the controversy and "is simply dragged in here by Judge Gary as a bugaboo to becloud the real issue."

"There is one and only one question at issue and that is a question of a conference. The employes have exhausted every avenue of approach to the corporation for the purpose of securing a conference and every avenue has been closed to them. Their last and only hope is to strike and now the employes declare ,that they will cease work on next Monday morning until such time as the corporation will meet their representatives in conference for the purpose of establishing humane and reasonable methods with the very vital problems which affect their lives, their homes and their future."

Both Fitzpatrick and Foster insisted that there was no possibility of President Gompers, of the American Federation of Labor, intervening and preventing the strike. Foster declared that at most Gompers could only advise and that the men were in no humor to follow advice against a strike.

"Furthermore," said Fitzpatrick, Gompers has as much at stake in this as any one else. He ha declared that nothing mut be done that will sacrifice or injure the well being of the workers of the country. This is a fight for the well being of the steel workers."

Mother Jones joined the steel workers today. Coming from the miners convention at Cleveland ,she is preparing to go on a speaking tour thru the Pennsylvania valleys where the thousands of steel workers live. On the wall of Foster's office is a big picture of the battered, lifeless head of Mary Sellings, the union organizer who was recently killed by paid deputies at Brackenridge. Numbers of these pictures have been sent out among the steel workers and the figure of Mary Sellings as a martyr to the cause of union organization promises to play a big part in the struggle.

City School Fund Is $2,000 Ahead Of Balance Year Ago

Coshocton schools now in progress are operating with approximately $2000 more than was in the school fund at the opening of the school year in 1918.

The balance for 1919 shows that the local board has to its credit $27,799.56 while in 1918 the fund totaled $25,607.84.

This fund includes the allotments for bonds and interest, payment of teachers and the contingent fund.

CROWDS STILL ASSEMBLE FOR JOHNSON TALK

Four Thousand Hear The Californian At Lincoln Wednesday Night

LEAVES FOR DULUTH

LINCOLN, Neb., Sept. 18.—Senator Hiram Johnson, following an enthusiastic reception in Lincoln, planned today to carry his fight against the league to the northwest. He left for Duluth today. He will speak there Friday night and at Minneapolis Saturday. Despite a heavy rain here last night 4000 persons crowded into the auidtorium to hear the Californian's arguments.

President Wilson, in attempting to have the United States ratify the league of nations, "assumes to put the world in a straight jacket, wherein there can be no movement for betterment, progress or humanity," Senator Johnson declared.

He stated the president is seeking to have the senate approve a league covenant that is higher than the constitution, and substitue a sor of 'misy internationalism' for Americanism.

In referring to the president's address at Omaha, Johnson quoted him as saying, in effect: "The American people must accept the foreign document which I present to you, without investigation ,analysis, amendment or reservation."

"When did the president of the United States possess the power to say to it's people and it's congress "you must." Johnson asked.

"When the league was discussed in Paris, Great Britain would not be a party until she was given five votes and in this manner she amended it.

"France would not subscribe until she was given an offensive and defensive alliance with the United States and thus she amended it.

"Japan declined to signed unless given Shantung, with it's 38,000,000 Chinese. The president yielded and thus Japan amended the league.

"Just one country is denied the privilege by Mr. Wilson of protecting itself, its treasure, its blood, its future, and that country is the United States."

WILD WELCOME GIVEN WILSON ON THE COAST

Fourteen Thousand Keep Up Cheering For Full Quarter Hour

QUESTIONS ANSWERED

SAN FRANCICO, CAL., Sept. 18.—After one of the most riotous greetings he has yet received, President Wilson today planned to go to Oakland to speak in favor of treaty ratification.

All records for the president's tour were broken at San Francisco last night, where a crowd estimated at 14,000 by the police, cheered and kept up an uproar for more than 15 minutes, order being restored with difficulty.

Shouts of "sit down" featured part of the occasion, also "put them out." These remarks evidently were directed at a disorderly element which sought to prevent the president from speaking. Much confusion continued thruout the speech.

Wilson today made public the following questions propounded by the San Francisco Association for the League of Nations, and his answers thereto:

1. Will you state the underlying consideration which dictated an awarding of six votes to the British empire in the assembly and is it true that Great Britain will outvote us in the league and thereby control the league's action?

Answer: The consideration which led to assigning six votes to the self-governing portions of the British Empire was that they have in effect, in all but foreign policies become autonomous self-governing states, their policy in all but foreign affairs being independent of the control of the British government and in many respects dissimilar from it. But it is not true that the British Empire can outvote us in the league of nations and therfore control the league, because in every matter except the admission of new members to the league no action can be taken without the concurrence of a unanimous vote of the representatives of the states which are members of the council, so that in all matters of action the affirmative vote of the United States is necessary and equivalent to the united vote of the representatives of the several parts of the British Empire. The united votes of the several parts of the British Empire cannot off set or overcome the vote of the United States.

2. Is it true that under the league of nations, foreign countries can order the sending of American troops to foreign countries?

Answer: It is not. The right of congress to determine such matters is in no wise impaired.

3. What effect will the league of nations have in either forwarding or

(Continued on Page Twelve)

MRS. CHAS. STINER ASKS FOR DIVORCE

Hazel Stiner commenced suit in probate court Thursday against Chas. Stiner, asking for divorce, alimony, custody of the two minor children and an injunction restraining the defendand from interfering with or disposing of the property at Pleasant Valley, consisting of a house and lot, valued at $800, one cow, one horse, two buggies, six pigs and household goods.

They were married July 26, 1911, at Newark. Mrs. Stiner charges her husband with gross neglect of duty, alleging that thru idleness and dissipation he failed to provide for his family. She also charges him with extreme cruelty, alleging that on Wednesday of this week he struck her with his fist and also with a club and on various occasions in the past he beat her, threatened to kill her and drove her from the house at night and compelled her to remain away for days at a time. C. O. Turner is attorney for the plaintiff.

SELL THREE RESIDENCES IN 3 HOURS

Real estate seems to be moving rapidly. Frank E. Karr, of the McConnell & Karr agency reports he sold three modern residences Wednesday afternoon in three hours. One of the properties had been listed less than a day and in each instance the buyers bot upon first inspection. The homes are as follows: Robt. Wells home, located at 1003 Walnut-st, was sold to Clyde Wheeler; William Snedeker sold his nice big home on east Vine-st to J. W. Dawson, of Conesville; Harry D. Lovitt sold his beautiful home on McClain-av to Hiram E. Cooksey.

In addition to the above deals the same agency has sold within the last few days the Sue F. Manning brick homestead on Main-st to Wilson Shaw of Jackson-tp; the Hester Spangler property, located next to county jail to J. E. Glass; a property on Vine-st to Bruce Buker; a property on north Ninth-st to C. E. Calhoun.

LICENSED TO MARRY

Curtis Harrison Porter, 22, farmer, Keene; Doris Gaskill, 22, Warsaw, daughter of H. H. Gaskill. Rev. J. F. Bauer.

John Deich, 65, farmer, Crawford-tp Elizabeth Humphrey, 60, Crawford-tp.

GRAVEL SLIDE BURIES SMALL BOY

GREAT SEA WALL AT GALVESTON SAVES THOUSANDS OF LIVES

Section of giant sea wall along shore at Galveston, Tex., which held back tidal wave recently and saved entire town from being wiped off map.

The horrible flood disaster at Galveston, Tex., in 1900, would have been repeated recently but for the giant sea wall erected along the gulf shore in front of the city since the 1900 tragedy. The recent tropical hurricaat which swept along the gulf and penetrated inland, hurled a tidal wave 10 feet high against the city, but the wave was halted by the concrete barrier. As it was, enough water reached the city to flood parts of it and drive many people from their homes. It was this same hurricane which killed scores of people and made thousands homeless at Corpus Christi, Tex.

MINERS TAKE STRONG STAND AGAINST REDS

"One Big Union" Idea Is Voted Down; Will Not Quit Federation

30-HOUR WEEK LOST

CLEVELAND, O., Sept. 18. — The United Mine Workers of America convention here today stood squarely against all radical organizations of workers.

A resolution calling for endorsement of the one big union was defeated by an overwhelming majority. This action followed the defeat of the proposal to have the miners organization withdraw ffrom the American Federation of Labor.

Delegates from Washoe, Montana, sponsored the "one big union" resolution.

The measure asked the delegates to favor the formation of one big union of the working men and women of the United States ,whose principal demands shall be five days a week, 6 hours a day, employment of all persons physically able to work and old age pensions for those physically unable to work.

Despite the fact that the convention is already on record or will demand practically all points in the resolution the delegates held that by voting for the O. B. U. they would destroy their own organization. Various delegates expatiated respective territories delegated expatiated on the alleged hurtful effects of the O. B. U. propaganda in their respective territories and charged an attempt was being made by the radicals to capture the convention.

Mrs. Rena Mooney, wife of Thomas F. Mooney, jailed for life in connection with the San Francisco preparedness parade bombing, addressed the convention and appealed for support in gaining her husband's freedom. One hundred dollars was voted for a Mooney fund.

DELONG FUNERAL FRIDAY MORNING

Funeral services for Oscar DeLong, Wills Creek farmer who dropped dead Wednesday while at work on the David Lapp farm near Conesville, will be held Friday morning. The cortege will leave the home at 10 o'clock. Services will be held in the Franklin M. E. church and interment made in the Franklin cemetery.

The widow and the following children survive: Mrs. Sam Jennings and Mrs. Hiram Sturtz, Route 2; Mrs. Ada Guinther, this city, Mrs. Clara Ramser, Mrs. Mable Harick and Edward Delond, all of Detroit; Mrs. Harold Wheeler, Zanesville; Mrs. Nellie Adams, New York City; Miss Hattie DeLong, Springfield, O. Two brothers of Linton-tp, also survive.

STORM'S LIST OF DEAD IN TEXAS MAY REACH 600, LATE ESTIMATE

CORPUS CHRISTI, TEX., Sept. 18.—Death toll of Sunday's tidal wave and hurricane today was estimated at from 300 to 600. Reports from Aransas Pass estimated the dead at 350, but the United Press was unable to confirm this figure. Earlier reports had placed the known dead at not more than 30.

A chill, driving rain which continued for 36 hours added to the intense misery already prevailing thruout the storm area.

Construction of a tent city, started by military authorities on high ground here yesterday, was held up by the rain.

Arrival of an additional relief train from Houston last night brot more workers and supplies. It was believed clearing weather today would do much to mitigate the suffering.

Airplanes which scouted the beaches for bodies and possible survivors were forced to give up flights yesterday afternoon, because of the rain.

One plane which made its way over the Aransas Pass, Rockport, and Port Aransas was unable to land in that vicinity, where water still is reported high. The air searchers were to resume their work if possible this morning according to military authorities.

Lieut. Colonel Porter did not confirm a report widely circulated last night that two ghouls had been shot for looting. It is known, however, sentries and patrols have orders to suppress looting with the utmost rigorousness.

The city still was without lights last night. Water service has been restored.

The Nueces hotel a large brick structure which was in the path of the storm, has survived. None of the 500 guests who were in the building when the storm struck was drowned. Every window was broken and water stood deep in the lobby.

Maximum velocity of the hurricane never will be known, it was learned today. The government wind gauge was blown away.

The total dead probably never will be known. Because of the condition of the bodies washed from the bay many had to be buried at once and despite utmost efforts of the authorities, accurate records have been impossible.

Many bodies still are believed to be in the water. One report today said searchers had counted more than a score of bodies still floating in the bay off White Point.

Identification of the bodies now being recovered is impossible. Most of them are being buried at once.

Patients, nurses and staff of the United States public health service hospital have been ordered removed to Alexandria, La.

Major Bogges, in command of the hospital will remain here in charge of sanitary work.

George Pierce, deputy United States internal revenue collector, his wife and two children are among the dead, it was reported today. Pierce formerly lived in Washington, D. C.

VISIONS OF THE REVENUE COPPER SPOILED IT ALL

A story of how a prominent business man and resident of Mulberry-st took a day off to devote to the preparation of grape wine and how he later abandoned the project when friends apprised him of the "fact" that revenue officers were hot on his trail, was going the rounds in Coshocton Thursday.

His stenographer was in a large measure responsible.

Altho he guarded his secret with every care by some means it leaked out. When he came to his office the next day, he was startled to hear that revenue officers were in the city and had in their possession a list of some two hundred names of suspicioned parties. Friends told him that arrests were to be made. He fell for it—and abandoned the project.

FRAZEYSBURG CHILD BURNS TO DEATH WED.

Winifred Browning, 18 months old daughter of Mr. and Mrs. Brice Browning, Frazeysburg, is dead as a result of being severely burned in a mysterious accident at the home Wednesday.

The infant was left in the room with an older sister while the mother went out of the house to hang up some clothes. When she returned she found the child enveloped in flames. The older sister could not explain the accident. The only fire in the room at the time was a gas jet.

Funeral services for the infant will be held at the home in Frazeysburg and burial made in the cemetery at that place.

GADD TO ANSWER FOR RESISTANCE

Daniel Gadd, Newcomerstown, who is recovering from wounds received when he was shot Sunday by Marshal Frank Fisher ,of that place, while resisting arrest, will be arraigned before Mayor Earl Tufford upon his recovery.

He may be charged with assault upon an officer with intent to kill, according to the statement of Mayor Tufford Thursday.

RALPH JONES' BODY IS DUG FROM PIT, AT FIFTEENTH-ST

Five Year Old Son Of James Jones Killed Wednesday Evening At Six

RESCUERS WORK 8 HRS.

Tons Of Gravel Cover The Body; Older Brother Is Able To Escape

Almost within sight and call of his home, Ralph, 5, the son of Mr. and Mrs. Jas. Jones, 416 north Fifteenth-st, was smothered and crushed to death Wednesday evening about six o'clock when he was buried beneath an avalanche of gravel while playing on a hillside along the W. & L. E. railroad between the Coshocton Glass company and the Pope-Gosser pottery.

The corpse was unearthed about 9:20 after a force of 25 men had worked for more than three hours digging away the mass of fallen rocks and gravel. The body was not badly bruised. The hands covered the face and the mouth was open and distorted as evidence of the struggle that the boy had gone thru in gasping for breath. The accident occurred at about 6 o'clock shortly after supper when Ralph together with his brother Clyde, 10, went out to play. Clyde, who was near his brother at the time, escaped by running. Frightened when he could not find his brother following the cave-in, he hurried to his home and notified his father. Within a short time practically the entire neighborhood turned out to help dig the boy out.

The body was located comparatively near the surface, under ten feet of dirt. It is believed to have been thrown or washed forward and upward by the force of the fall. It was unearthed at about 9:20 and was removed to the Jones home on north Fifteenth-st, where it was viewed by the coroner. A call was sent for the pulmotor of the Hanlon Undertaking company but the apparatus was not used.

News of the accident, which was carried to the grief-stricken parents, when Clyde came dashing home breathless and frightened almost speechless, spread rapidly and the scene was soon alive with people, armed with shovels and picks. A call was sent to the fire department by Miss Anna Hall ,of that neighborhood in hope that the firemen might be able to wash away the mass of gravel. This was believed inadvisable and was not done. Although the men worked fervishly in hopes of saving the life of the boy, they did so with only a scant idea as to his probable location and were not successful in finding him until life had been extinct for hours.

The scene of the accident was formerly known as "the gravel pit," and is located just west of the Wheeling tracks. By excavation a huge overhanging ledge of rock and gravel had been left ,under which the boy was caught when it loosened and fell.

No blame is attached to the railroad for the accident ,according to the statement of the father ,who was almost prostrate with grief Thursday. However action to safeguard the railroad property from trespassing may be asked by people in that neighborhood as a result of it. It was pointed out that the property could be fenced in, much the same way as the Pennsylvania lines are along south Fifth-st, and this, it is believed, would prevent considerable dangerous trespassing especially upon the part of children .

Besides the parents the boy is survived by four brothers, Louis, 12; Clyde, 10; LeRoy, 8; Arthur 2.

MUNY GAS AT TWIN CITIES IS NEW POSSIBILITY

Uhrichsville and Dennison may have a municipal gas plant as a result of an impending discontinuance of the service now being rendered by the East Ohio Gas Company there.

The company's franchise expires in January and a representative of the company is quoted as having said that gas might be shut off. Effort to interest citizens in the establishment of a municipal gas plant to serve the two cities.

NEWSPAPER ARCHIVE®

THE MONROE STEELE CO.

THE DAYLIGHT STORE

A beautiful new and large line of infants' sweaters, and sweater suits, bath robes, bibs, caps, booties, night gowns, skirts, crib blankets, comforters, kimonas, etc., just in. Something out of the ordinary. Be sure and see this stock before buying. Reasonably priced.

GEORGETTE AND VOILE WAISTS

A very large shipment of both Georgette and Voile Waists just received. Many patterns—plain and color designs. Something that will go with that new suit beautifully—

98c TO $10.50

GORDON HOSIERY

Another shipment of fall and winter hosiery just in. All sizes in winter wear, in seal, smoke, beaver, gray, and cordovian.

H-300 — SHIPMENT ARRIVED TODAY.

Nainsook and Long Cloth—excellent good grade at bargain price.

DRESSES IN SERGE AND JERSEY, ALSO PAULETTE.

Something entirely different, most becoming, serviceable—must to be admired by everyone—that's a Paulette Dress. We have the most wonderful models, as well as many other numbers in serge, panama and jersey. See them before buying.

GOSSARD CORSETS

Comfort, Style and Health.

— FALL SILKS —

A new line in plain and rich colors, all weights and most reasonably priced. Let us show them to you.

SWEATERS — SWEATERS

We have them in all colors, and styles, at any price you want to pay. The most beautiful line ever stocked. Range

$2.25 TO $16.25

The Monroe Steele Co.

Hours 8:30 to 5:30. Sat. 9:00 to 9:00. Opp. Court House.

BASEBALL

NATIONAL
How They Stand.

Clubs	W.	L.	Pct.
Cincinnati	92	41	.692
New York	80	49	.621
Chicago	70	60	.538
Pittsburg	68	65	.511
Brooklyn	64	68	.485
Boston	54	76	.415
St Louis	50	80	.391
Philadelphia	45	84	.349

Today's Schedule.
Brooklyn at Cincinnati.
New York at Pittsburg.
No other games scheduled.

Yesterday's Results.
Boston 6; St. Louis 5.
Boston 5; St. Louis 3
Brooklyn 8; Pittsburg 3.

How They Stand.
AMERICAN

Clubs	W.	L.	Pct.
Chicago	86	45	.657
Cleveland	78	52	.600
Detroit	74	57	.565
New York	70	58	.547
St. Louis	64	66	.492
Boston	63	65	.492
Washington	51	80	389
Philadelphia	34	97	.280

Today's Schedule.
Cleveland at Philadelphia.
Chicago at New York.
Detroit at Boston.
St. Louis at Washington.

Yesterday's Results.
Cleveland 8; Philadelphia 2.
Chicago 2, New York 0.
Chicago 11, New York 2.
Detroit 7; Boston 6.
Boston 2; Detroit 1.
No game at Washington—Pershing parade.

AMERICAN ASSOCIATION
How They Stand.

Clubs	W.	L.	Pct.
St Paul	86	55	.610
Kansas City	78	59	569
Indianapolis	78	62	.557
Louisville	74	66	.529
Minneapolis	67	73	479
Columbus	66	73	.475
Toledo	55	85	393
Milwaukee	55	86	.390

Today's Schedule.
Columbus at Minneapolis.
Toledo at Milwaukee.
Indianapolis at St Paul
Louisville at Kansas City

Yesterday's Results.
Minneapolis 16; Columbus 8
Indianapolis 4, St Paul 0.
Rain at Kansas City.

CITY INDUSTRIAL LEAGUE

Clubs	W.	L.	Pct.
Tribune	4	1	800
Clow Co	5	2	.714
Glass Co	5	2	.714
Pope-Gosser	5	2	.714
Hunt-Crawford	4	3	.571
Beach Co	3	4	.429
Rubber	2	3	400
Art Leather	2	4	.333
Glove Co	1	5	167
American Art	0	5	000

Week's Schedule
Thursday—Glass-Rubber.
Friday—Hunt-Crawford Clow

Yesterday's Results
Art Leather Tribune- cancelled by Art Leather

WRIGLEY'S

5c a package before the war

5c a package during the war

and

5c a package NOW

THE FLAVOR LASTS SO DOES THE PRICE!

UNITED PROFIT SHARING COUPONS

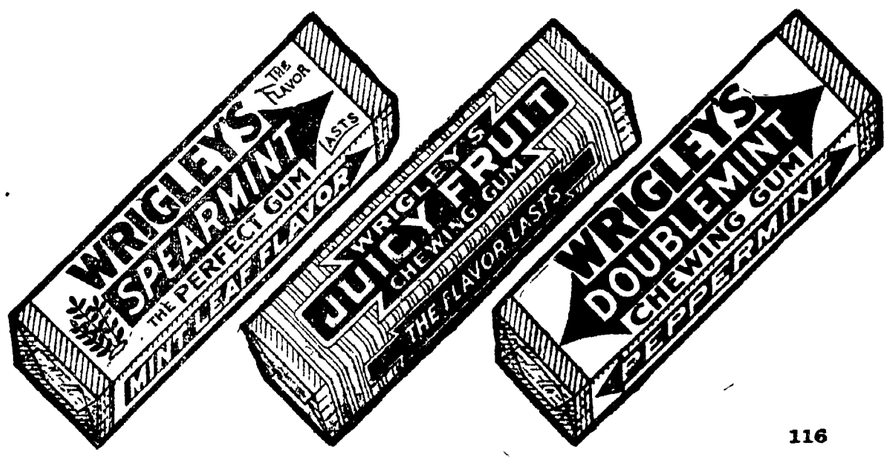

116

J. W. CASSINGHAM, President.
GEORGE W. CASSINGHAM, Vice Pres.
C. H. MAGRUDER, Cashier

The High Cost of Living

is of less concern to those who have formed systematic habits of saving. The principle of Saving consists in spending less than your salary, and in the systematic deposit of a specific sum of money in the bank immediately after each pay day.

This is the proper place for your Savings Account.

The Commercial National Bank

WALTER J. BIEBER, Teller.
C. R. SPECKMAN, Ass't Cashier.
RUDOLPH EHRICH, Ass't Cashier.

GOOD TEAM IS IN PROSPECT FOR THIS YR.

Development of a first class football team for Coshocton High school is now in progress under the direction of Coach Karsch

The squad this year totals nearly forty men, many of whom are experienced The green material is considered excellent and the prospects for a good speedy team seemed bright at their scrimmage work Thursday

Sure Relief

6 BELL-ANS
Hot water
Sure Relief

BELL-ANS FOR INDIGESTION

Buy your Heavy Wool Sox now while they are cheap. 45c Heavy Wool Ribbed Sox, while they last at 39c. Don't wait, buy now. **D. O. Thompson.**

New System

Friday and Saturday Demonstration of the Marwin Food Products.

Grape Fruits, each **16c**

NEW DATES.

2 Bottles Mazola Oil **15c**

4% OLD HOME

YOUR MONEY IN THE "OLD HOME"

IS ALWAYS WORTH 100 CENTS ON THE DOLLAR.

No matter whether finances are inflated or deflated your funds here represent dollar for dollar.

"Old Home" savings deposits earn 4% interest and are 100% SAFE.

RESOURCES OVER $2,600,000.00.

The HOME Building Association Co.
NEWARK, OHIO.

RED FANS HAPPY AT OUTCOME

NEW YORK, Sept. 18 — With the penant lashed securely to their flag pole, Cincinnati fans can now have the privilege for the first time in history of doping their own chances for the world's championship

The rabid Red fans believe their ideals will trim the White Sox. They are betting that way at 6 to 4.

Slim Sallee, veteran south paw, will probably be Moran's selection for the initial contest Pat not only figures him as one of the best of his all-star pitching staff but he is banking on the experience of the veteran to get him over any rough places Walter Reuther will likely get the second call. He has led the league most of the season. Hod Eller the "no hit" king, may alternate with the port-side pair.

A yarn has been spun that Moran is going to split his pitching staff and send two over to Chicago and keep them there during the series to have a pair that can be kept fresh by getting away from the tiresome railroad trips.

If there is a "dark horse" in line for the honors of a series here, the Cincinnati bugs think it will be Pat Duncan, the new outfielder who has worked himself into a regular berth in the gardens. Duncan came from Birmingham about a month ago and has been a sensation since he was given the chance to work in Sherry Magee's stamping ground.

A NEW MOTION

A new holiness mission is to be opened on Kenilworth-av near Seventh-st. It will be known as "The Nazarene Mission," and will be free for God's people of every name ,it is announced. The opening service will be Sunday, 2:30 p. m.

Rev. D. E .Miller is the superintendent.

KILBANE PUTS BURNS AWAY

NEW YORK, Sept 18 -- One wicked smash from the right mit of Johnny Kilbane ruined the hope of the veteran Jersey battler, Frankie Burns, for the featherweight title

The Cleveland champion and politician put Burns away early in the fifth round of a scheduled eight round bout last night before 35,000 spectators at the Jersey City battle park.

Burns led the fighting from the start and the champion seemed content to let him wear himself out

The tide turned in the fifth. Kilbane rushed over to the Jersey boy's corner drew up his guard with a feint left and smashed a right over the heart. Burns took the count of nine Then he rose and staggered into the arms of the referee The latter waved the champion back a winner and carried the dazed loser to his corner.

WORK STARTED ON NEW HOME

C M. Hay has commenced work on the erection of a handsome new eight-room brick house on Mulberry st just east of Mrs. George A Hay's property. Contractor R. N Kirk has the excavation work almost completed and the foundation will be started soon.

Tonsils and Adenoids Removed

Mrs Adam Clark, Prairie Chapel, underwent an operation Wednesday for the removal of her tonsils and adenoids The operation was performed by Drs S. D. Cohen and L C. McCurdy.

Pa Says the Password to my lodge is—*Pass the*

POST TOASTIES

EXHIBITION GAME

The American Art works team in the Industrial league failed to report at the Red Sea for the regular scheduled game with the Pope-Gosser team Tuesday evening In the absence of the Art Works team the Hunt-Crawford team played an exhibition game with the pottery men, winning by a score of 8 to 2.

Hall and Fretts worked for the paper makers while Stull and Laird were in the points for the pottery men

SUIT IS SETTLED.

Settlement by payment ended the suit against Rose Bros. brot in Squire E. G. Abbott's court by the Kauffman Manufacturing company of Ashland.

The company sued to collect the sum of $40.80 with interest.

WOMEN DOING WAR WORK

During the war women were called into almost every vocation in life, and right well did they assume the responsibilities and fill such positions. In many instances ,however, their strength has been overtaxed, and such ailments as are peculiar to their sex have fastened themselves upon them. Such women should remember there is a tried and true remedy for their troubles in Lydia E. Pinkham's Vegetable Compound, which for more than three generations has been relieving the women of America from some of the worst forms of female ills

Auto Supplies

AT RIGHT PRICES.

22 in. Tool Box, large enough to hold pump	$1.60
Stewart Speedometer, complete with Cowl Board	$9.75
Timer Wires for Ford in Metal Loom	50c
Honey Comb Radiators for Ford	$22.50
Good Spot Light	$3.50
Cut Outs for Ford	65c
Transmission Lining for Ford, a Set	75c
Auxiliary Radius Rod for Ford	$1.00
Radius Rod for Ford	$2.75
Tinners for Ford	$1.00
Champion X Spark Plugs	58c

Coshocton Auto Supply Co.

Distributors for Diamond and Federal Tires.

532 MAIN-ST. PHONE 474.

NEWSPAPER ARCHIVE® NEWSPAPER ARCHIVE®

COMING

SIXTH ST. THEATRE

Mon. Sept. 22nd

A Scenic And Electrical Production Of Unusual Beauty

A NIGHT IN HONOLULU

Full of Love, Laughter, Music, Songs, and Dances.

THREE BIG ACTS. FIVE SCENES.

Entire Original Production. With Original Cast.

Special Prices 25c, 50c, 75c and $1.00, Plus War Tax.

YOUTH LEAVES HOME TO GROW UP AS A HOBO

CAMBRIDGE Sept 18—The career of Nathan Watnik, 19 recently released from the Guernsey county jail after serving a sentence for stealing a bicycle, rivals the most interesting of boy's fiction.

His story may not be true, but he backs it up by newspaper clippings, medals and the ordinary credentials that are usually credited and tells it all in a straightforward manner that is almost entertaining

From runaway to cabin boy, then war hero and at last plain hobo is a far cry, but these are some of the things that appealed to the interviewer Here's his story:

Watnik, at the age of 12 left his home in Philadelphia for New York City, determined to see the world He secured a position as cabinboy aboard a steamship bound for Africa, engaged in that work for a time and then boarded a freighter for Australia and previous to the outbreak of the world war in 1914 touched many foreign ports

On July 26, 1914, he enlisted at Liverpool in the English army and after receiving a short training was sent to France landing at Brest, Aug 4 ,1914 and was placed in the lines in defense of Lille which was captured by the then victorious German army After being engaged in the front lines but 34 minutes he was shot thru the leg and compelled to enter a hospital for treatment.

In 1915 he was transferred to the Canadian troops and fought at Arras, Ypres and Vimy Ridge Having displayed unusual bravery in the defense of Vimy Ridge he was decorated by King George with the Military Medal

Watnik secured a transfer to the American army after the United States entered the war on September 1 1918 He entered the intelligence department and after securing a uniform from the body of a dead German penetrated the enemy lines and secured much information regarding the strength of the German forces Unfortunately he was within the German lines at St Mihiel and for a time was compelled to oppose the attacking American troops but later succeeded in gaining the allied lines where he established his identity Watnik was then placed in the 17th U S intelligence corps and was returned to this country and received his honorable discharge from the service May 28 1919, at Camp Meade Md

When he returned to his home in Philadelphia his parents did not recognize him, as he had been absent for seven years After a short visit he started on a trip to San Francisco, securing his meals by performing such chores as he could obtain and riding with tourists whenever he could gain permission He then started on his return trip to Philadelphia reaching Cambridge August 17 Seeing an opportunity to secure a bicycle he took the wheel, intending to ride to Philadelphia he said but was arrested by Chief Long and lodged in the county jail before he could leave the city

In speaking of his plans for the future, Watnik stated that he intended to return home where he would remain until the holidays, then he expected to start to walk around the world accompanied by a companion

Most people would call me a member of the Order of the Restless but I enjoy a hobo's life and expect I always will follow it, he said.

SUIT IS FILED AGAINST WHITE

Ben White, Hickory st restaurateur is made the defendant in a suit brot in Squire E G Abbot's court by the Continental Manufacturing company Indianapolis, to collect $20 75 with interest from March 3, 1919, claimed due for goods sold and delivered

The company alleges that the defendant cashed a certain check for the sum of $20 75 more or less on a forged indorsement, which check it is alleged was made payable to the plaintiff and drawn by Ben White

Appointment of Administratrix

Estate of John F Dickey deceased

Notice is hereby given that Nancy J Dickey has been appointed and qualified as administratrix of the estate of John F Dickey deceased latae of Coshocton County, Ohio September 10, 1919

MILO C ELY
Probate Judge

11-18 25

NOTICE TO CONTRACTORS

Bids will be received at 2 p m Sept 26 1919 on the lands of Seth Shaw et al by the county commissioners for grading and graveling the road near Plain Hill Lafayette Twp

Also on Sept 12 1919 in Jackson Twp 9 a m for lowering Bowman canal bridge, 10 a m graveling on lands of Jeff Lowery et al, 11 a m grading and graveling on lands of John Hoop et al near Bowman Section School House

By order of the Co Commissioners
Ross E Hamilton
County Surveyor

Sept 4 11-18

STROUSE AWARDED VERDICT FOR $62

The jury in the case of John Strouse against Alonzo Spurgeon and Elizabeth Spurgeon returned a verdict of $62 in favor of the plaintiff Tuesday afternoon Strouse brot suit for $78 60 for wheat and rye He had been a tenant on the Spurgeon farm and the threshing took place after he had given up his lease The jury took into account the amount Strouse had expended for seed and fertilizer

UNCLAIMED MAIL

Mrs Clyde Bender Mrs Margaret Brown Stella Reed, Mervina Reed, Mrs O E Rea Miss Edna Wolf Bill Gionokos Earl Huddleston A C Von Valkenburg A L Wilder

SPECIAL COMMUNICATION

Coshocton Lodge No 96 F & A M Thursday evening September 18 at 7 30 p m Work in M M Degree Members of regular lodges invited

H S LYBARGER W M
Attest Z S HERRINGTON Secy

As a "Cash Store" we have no bad accounts. You save. Having "No Rent to Pay" you save. Eliminating all other store expenses you save. Why not trade at **D. O. Thompson's** and buy for "Less."

Men who are "Fussy" about their Hats should see **D. O. Thompson's** new Fall lines in Brown, Greens, Blacks and Grays, at prices that you can afford to pay—$1 95 to $6 00.

Athey's Jazz Band.

Closing Dance AT FAIRLAWN PARK Thursday Eve.

Big Prize Waltz at 10:30.

SMARTNESS

QUALITY

BOTH ARE TO BE FOUND IN FULL MEASURE IN THE NEW FASHION PARK AND KIRSCHBAUM CLOTHES NOW BEING SHOWN BY "COSHOCTON'S BEST STORE FOR MEN AND BOYS," AT

$25 to $55

THEY'RE NOT LIKE THE AVERAGE CLOTHES- THERE'S NOTHING USUAL ABOUT THEM. WHEN SHOWN OR TRIED ON A CUSTOMER THEY VERY OFTEN BRING FORTH THIS REMARK, "NO OTHER STORE HAS ANYTHING LIKE THIS."

BELTERS, WAIST-SEAMS AND DOUBLE-BREASTEDS, WITH PLEAT AND PANEL EFFECTS, FOR YOUNG MEN. STYLISH CONSERVATIVE MODELS FOR OLDER MEN.

FALL HATS YOU CAN HAVE CONFIDENCE IN

When you buy a hat and it's time for you to be wearing a new felt or derby it's worth a lot to know in advance that it's style and quality are unquestioned That's why so many men come to this store It leaves them free to pick out what is becoming, with the assurance that the style is authoritive and the quality fixed. Let us show you a new derby or soft hat. Either or both will add distinction to your wardrobe.

Stetson Hats ..... $7 and $8
Dobbs Hats ..... $6 and $7
Crofut & Knapp Hats ..... $5 and $6
Lynde Special Hat ..... $3.50 and $4

NECKWEAR, GLOVES OF QUALITY.
NEW ARRIVALS IN FALL SHIRTS,

INTERWOVEN HOSIERY ARROW SHIRTS AND COLLARS

LYNDE CLOTHING CO.

"Coshocton's Best Store For Men And Boys."

CANTWELL'S

"WHERE QUALITY COUNTS."

Quality Footwear

The splendid service rendered by this reliable Shoe house is being fully appreciated by our patrons this season when Shoe values and Shoe prices are so uncertain.

Our Shoes are far different from the ordinary kinds of Shoes seen most places. You can tell this plainly by simply comparing the Shoes in our windows with those in other windows.

OUR WOMEN'S FALL SHOES ARE THE PERFECTION OF SHOEMAKING

The Boot pictured above is a high cut model of distinction, expressing the newest tendency of long vamp, high arch and graceful high heel. To be had in Black Kid, Beaver or Mouse Kid or Patent Colt. Also in Combinations and Black Kid with Beaver Kid Top or Patent Colt with Black Satin Top.

$9.50 TO $15.00

OTHER MODELS OF WOMEN'S BOOTS AS LOW AS $4.00

CANTWELL'S

"WHERE QUALITY COUNTS."

Grange

WAKATOMIKA

Members of the Wakatomika grange have prepared the following program to be presented at the grange Friday evening, Sept 19

Song—America
Roll Call Recent Events
Recitation—Mildred Smith
Discussion—Seed Corn Selection Vance Croy
Discussion—Picking and Marketing Apples—Robert Dickerson
Solo—Leila Nethers
Discussion—Does it Pay to Fertilize Wheat? Fred Howell
Song

How to save feed will be taught in the poultry culling demonstrations which will be held over the county commencing Thursday at 10 30 at the home of Clarence Miller in Cooperdale

Three other demonstrations will be held. They are scheduled for Thursday, 1 o'clock, Homer Darling Warsaw; Friday, 10 30 o'clock, A A Kline, Fresno; same day 1 o'clock, Geo Stonehocker, Oak Grove

An expert from Ohio State University will be in charge of the demonstrations

PERRY

The following program will be given at Perry grange hall Saturday evening Sept 20

Song By grange
Recitation Lena Patton
Reading Sarah VanWinkle
The Value of Silage on the Average Farm Harry Lee
Recitations Arlie Mikesell
Vocal Solo Zora Culbertson
Debate Resolved that Women exert a Greater Influence in the Affairs of the Nation than do the Men Affirmative Jo Le Myers and Wert Latimer Negative Jerry Lee and George Mikesell
Recitation Leonard Funk
Some Convenience that Should be in the Average Farmers Kitchen Effie Neldon
Piano Solo Eva Shaw
Birds That are Our Friends Ralph Mikesell
Birds that are Our Enemies Ralph McKee
Reading Anna Miller
Courtesy in the Home Nell Funk
Current Events Earl Funk
Piano Solo Myrtle Mikesell

KEENE PASTOR IS A DELEGATE

Rev George Bauer, Keene, pastor of the Presbyterian church, will be a delegate to the synod of that church which will convene in Athens in October

Delegates were chosen at the Presbytery session which was held in New Lexington

Trades Print Shop For 40 Acre Farm

Ernest Austin has traded his job printing business in the Selby building for a 40 acre farm in Ashtabula co The Columbus firm which made the deal with him expects to sell the printing office which is now closed

"The Cash Way" combined with our "No Rent to Pay" policy enables **D. O. Thompson** to sell clothing for "Less" than other stores.

CINDERELLA Tonight

TOM MIX

In "THE COMING OF THE LAW."

A play which shows TOM MIX, the dare-devil of the screen at his best

Also MUTT and JEFF Comedy.

TOMORROW and SATURDAY——LOUISE GLAUM in "SAHARA"

One of the biggest productions of the year, in seven parts. With Music.

City Market

Beef Liver, lb.	11c
Rib Boiling Beef, lb.	15c
Sliced Smoked Shoulder, lb.	40c
Sardines, in oil, can	9c
Campbell's Assorted Soups, can	11c
Oyster Crackers, lb.	18c

YELLOW FRONT
Cor. Sixth & Main Sts.

NEWSPAPERARCHIVE®

Society

Call Phone 205.

To West Bedford.

Rev. C. H. Hood, Chestnut-st, spent Wednesday as the guest of W. J. Walker and family of West Bedford.

• • • •

Entertain With Luncheon.

Mrs. C. E. Ransom, Sr., and Mrs. George Hay entertained the Stitchery at a luncheon at the Park hotel Wednesday, complimenting Mrs. S. Roe Robinson, of Minneapolis, Minn., and Mrs. William Washburn, of Chicago. Covers were alid for 20.

• • • •

Slumber Party.

The following enjoyed a slumber party Wednesday evening at the home of Miss Gladys Dencer, 1530 Walnut-st: Misses Eva Pace, Agnes Grifley, Mildred White, Miss Dencer and Misses Katherine Culhan and Clara Sonnefeld, of Cambridge.

• • • •

To Akron.

Mrs William Sorn and daughter Margaret will return to their home in Akron Friday morning after a visit with Mrs. Sorn's parents, Mr. and Mrs. T. H. Wheeler, 319 north Fourth-st.

• • • •

Return to Millersburg.

Ernest Armstrong and Byron Anderson returned to their homes in Millerszurg Thursday after a short visit with friends in Coshocton.

• • • •

From Plymouth, Ind.

William Fischer, of Plymouth, Ind., is visiting at the home of Mr. and Mrs. William Thresh, 330 south Second-st. He will be here three or four weeks.

• • • •

Porter-Gaskill Marriage.

The marriage of Miss Doris Gaskill, daughter of H. H. Gaskill, of Warsaw, and Harry Porter, son of Mr. and Mrs. C. C. Porter, of Keene, was solemnized Wednesday morning at 11:00 o'clock at the home of the officiating minister, Rev. G. F. Bauer, of Keene. Mrs. Porter, mother of the groom, and Eugene Porter, a cousin, were the only attendants. The ring service was used.

The bride was married in her going-away suit of navy blue, with which she wore a large black hat and gray shoes.

The bride is a graduate of the Warsaw high school, and attended Ohio university. She taught in the high school at Walhonding one year, and was assistant principal of the Keene high school last year. She and her father made their home in Coshocton for about a year, and also formerly lived at West Lafayette.

Mr. Porter is a graduate of the Keene high school, and attended Elliott business college, Wheeling, W. Va. He was with the Sixth marines for nine months, during which time he was stationed at Boston.

Mr and Mrs. Porter left Wednesday afternoon on a trip to Wheeling, W. Va., and other points. Mr. Porter is engaged in farming, and on their return, they will make their home on the Porter farm near Keene.

• • • •

Executive Board Holds Meeting.

Preliminary plans for the Y. W. C. O's fall and winter program were made at the September meeting of the executive board held Tuesday evening at the Presbyterian church. The next big event scheduled is a "bacon bat" announced for next Tuesday evening, which will be held in a grove at West Lafayette. Members will take the evening accommodation train on the Pennsylvania road; those who like a good hike will walk home and the others will return on the evening Wheeling. Everyone who goes is expected to supply her own bacon and bread and butter, and to take her own tin cup; the Y. W. will see that there is plenty of coffee. This "bacon bat" is for all members of the organization. The next big social affair is a "mystery party" Tuesday night, October 7.

Classes will be organized the week following the county fair. There will be the Bible class, as usual with a particularly interesting course the details of which will be announced later. It is also expected to organize classes in the ukelele and possibly French and physical training.

The treasurer's report given showed that the Y. W. C. O. cleared $204.84 as the result of its work in the sale of Chautauqua tickets; the prizes offered were awarded to the Juniors, the Merry Mixers, the Rouzers and the Linkongers in the order named.

In honor of the organization's president, Miss Grace Carr, who is just home from Lake Louise, Canada, the board enjoyed a picnic supper before the business session. Mrs. Frank Ovitt, of Cleveland, who is visiting Miss Mattie Hack, was also a guest at the supper.

• • • •

Root Reunion

The descendants of the Rev. Laurele Lockwood Root, D. D., and Sarah Morgan Root held a reunion at the home of James L. Root in Richland,tp Holmes co, Sunday.

At the noon hour a sumptuous dinner was served on the lawn. During the day music and games were enjoyed by both young and old.

J. I. Root gave an interesting history of the family which dates back to England before the sailing of the Mayflower. One branch settled at Plymouth another in the Virginia colony.

Sylvia Schmidt Strouse gave several musical selections, and a quartet furnished several vocal numbers.

The following officers were chosen: Willis R. Root, Warsaw, president.

Byron Strouse, Prairie, vice president.

Clifford Strouse, Wooster, secretary.

Committees for arrangements and program, J. N. Root, Mrs. Clyde Hoffstetter, Mrs. Glen Crowl, Wm. P. Root and Mrs. Jennie Strouse.

Corresponding secretary: Dallas Strouse, Brinkhaven, O.

Those present were: Mr. and Mrs. J. N. Root, Mr. and Mrs. George Hoffstatter, Walter Hagelbarger and son Alfred, Mr. and Mrs. William P. Root, S. L. Root, Mr. and Mrs. Byron Strouse, Mr. and Mrs. Clyde Hoffstatter, Mr. and Mrs. George Strouse, J. I. Root ,Mr. and Mrs. Glenn Crowl, Clifford Strouse, Willis Root, Marion Root, Burgess Root, Dallas Strouse, Helen Strouse, Hazel Hoffstatter, Ethel Root, Eloise Hoffstatter, Clifford Hoffstatter, Roy Skeldon, Jimmie Root, Ross Hoffstatter, Nelsen Root, Marlowe Croul, George Hoffstatter and Willard Root.

Holloway Meeting

The Holloway Missionary society of Grace M. E. church will meet Friday afternoon at 2 o'clock at the home of Mrs. Melvin McKinley, 219 south Third-st.

• • • •

Mr. and Mrs. Raymond Pharion, 127 Chestnut st,e entertained the Cliqu club at their home Wednesday evening. Those present were: Mr. and Mrs. Hittle, Mr. and Mrs. William Royer and son William, and Mr. and Mrs. David Piskercil.

The next meeting will be held at the home of Mr. and Mrs. Pickercil.

• • • •

Junior Woman's Club Meeting

The Junior Woman's club began its club year Wednesday afternoon with an interesting meeting at the library. Mrs. E. C. Compton, the new president, on assuming the duties of the office, gave a short talk on the outlook of the club for the year.

Mrs. R. S. Curtis and Miss Nelle Beach read papers ,the former's being on "Wilson and the League of Nations," and the latter's on "America among the Nations." Mrs. L. M. Anderson read Mrs. Russell Hanlon's conversation on "American Imperialism", Mrs. G. F. Cantwell told of "The American League for Citizenship" and Mrs. C. M. Hay talked on "America's Shame." Lynchings and the recent race riots in Chicago were scored by the latter.

The next meeting will be held Tuesday evening, October 7.

• • • •

The place to buy Shoes is at **D. O. Thompson's.** We sell "Good Shoes" for "Less." Men's Fine Dress Shoes, worth $7.00 today, for $5.50—English or Blucher styles.

TOPICS OF INTEREST

How to Gain Flesh, Strength and Greater Power of Endurance.

"Thin, delicate, run-down people should drink plenty of good, plain water and take a little Systoxem after meals," says a well known Boston physician. Many who try this simple method are agreeably surprised at the rapid increase in weight, strength and power of endurance. It quickly helps put renewed vim and energy in to the veins of old folks and is a regular boon to thin, weak, nervous, run-down young people, often increasing their weight and strength in 10 days' time. One well-known writer on body building, health, etc., says: "It is just like giving sunshine and water to a withering plant.

Leading druggists say there has been a tremendous increase in the sale of Systoxem since it became known that this compound and ordinary drinking water help the blood change the food we eat into solid, healthy tissue, and also induce a feeling of renewed energy, strength and power of endurance.

Watch this paper for statements of well-known physicians who are advocating the Systoxem and drinking water method that is sweeping over the Country, leaving in its path a chain of strong, red blooded men and women who defy weak nerves, thinness, lack of endurance or premature marks of age. Anyone can obtain Systoxem in this city from Siegrist & Williams, Smith's Drug Store, and other good druggists without a doctor's prescription, it not being a secret preparation, and the city drinking water here is considered pure and good for this purpose.

COLUMBUS—All prisoners of war in this country are to be repatriated by September 20, according to an announcement received today by the local army recruiting station from the war department. All prisoners are to leave on transports on that date except those who have received permission from the bureau of immigration to remain.

COLUMBUS, O., Sept. 18:—Gov. Cox today issued an appeal for aid for the stricken people of Corpus Christi, Texas, after he had received a telegram from Gordon Boone, mayor of the town.

"Thousands are destitute, loss of life is large and property loss exceeds ten million dollars," Boone wired. "Financial assistance is imperative."

Men's Heavy Grey Sweater Coats sold at $2.50 at other stores, **D. O. Thompson** sell for $1.25. Having "No Rent to Pay" we can sell for "Less." Come see.

PAY CASH AND PAY LESS

The Anderson-Hack Co.
SELBY BUILDING

PAY CASH AND PAY LESS

Choice Selection of Seasonable Apparel Now on Sale

Including Dresses, Suits, Coats, Waists, Footwear and Accessories.

You are cordially invited to view this merchandise and compare it with any other you desire.

When you learn our plan you will agree that we **SHOULD, CAN** and **DO** give the most your money can buy.

FOR THE WEEK END we have arranged four groups of garments which are extraordinary values on sale for Friday and Saturday only.

Terms of Sale Cash Only. Alterations FREE.

GROUP 1 DRESSES
$15.95.

Navy or Taupe Satin, with ruffled Georgette Collar, tucked sleeve and skirt, Navy Wool Serge, piped with narrow Silk Braid neck and pockets braid trimmed. special $15.95.

GROUP 2 DRESSES
$24.95.

Satin and Serge Dresses, including all Dresses to $32.50. These are the best styles and materials, our regular stock. We offer you unrestricted choice to $32.50, for ..... $24.95.

GROUP 3 SUITS
$24.50.

This group includes Poplin and Burella (all wool materials), well tailored Suits, nicely lined. Special, at $24.50

GROUP 4 COATS
$29.50.

In this group are all our Wool Velour garments up to $35.00. Colors:—Burgundy, Brown, Green, Navy,—full and belted models, tailored and fur trimmed, all sizes. Special, at $29.50

Waists and Fancy Goods

Lingerie Waists, sizes 34 to 54 ..... $1 to $7.00
Silk Waists, sizes 34 to 46 ..... $2.98 to $17.75
New Suede and French Mocha Gloves, all shades, at ..... $2.75 and $3.00
New Purses and Hand Bags ..... $1.00 Upward
New Mesh Bags, Vanities, etc. .... $1.98 Upward

Well Shod Feet

are not only a guarantee to better health, but an aid to your everyday happiness.

If you are at your best YOUR FEET MUST BE COMFORTABLE.

LET US HELP YOU Gain every day comfort in properly fitted stylish Shoes at **MODERATE PRICES.**

CHILDREN'S NEEDS

A complete line of Children's Footwear, Sweaters, Headwear, Hosiery, Underwear and Dresses, for all ages. Make **YOUR SELECTION NOW.**

A MOST COMPLETE LINE OF FOOTWEAR, including narrow widths for Children of School Age. **HOSIERY TO MATCH.**

BUY RUBBERS NOW!

THE ANDERSON-HACK CO.
WHERE POPULAR PRICES RULE

Child's Black Pants, all sizes, at 48c.

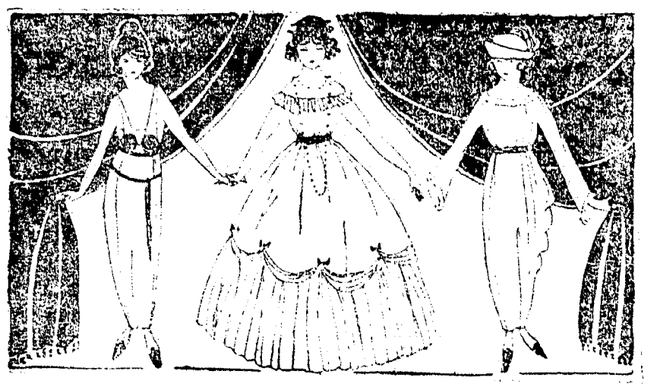

Come to Our Opening and Style Show

Tonight at 7 O'clock

Good Music—Living Models

Useful Souvenirs Will Be Given to Our Patrons

Don't Miss This Style Event

Minces Under Selling Store
WE SELL LESS FOR LESS

SCENE FROM THE NEW HAWAIIAN PLAY, "A NIGHT IN HONOLULU"

In "A Night In Honolulu," which comes to the Sixth Street theater next Monday, September 22, the native Hawaiian singers and musicians will be found to occupy a great deal of the spectators' attention. Hawaiian music by the gifted native singers and players has been a great success in America because it is different. The wistful beauty of the music seems to carry the American audience across the Pacific to the Island Paradise. The melodious strains of their quaint songs and the accompaniment on native instruments is plaintive and fascinating. Mark Twain after his first visit to the Hawaiian islands said in an interview. "The music of the Hawaiians, the most fascinating in the world, is still in my ears and haunts me sleeping and waking I can still hear the pulsing of the surf at Waikaiki, see the plumy palms drowsing by the shore, the garlanded crags and the leaping cascades, and this music fills me with the spirit of its woodland solitudes.

CLEVELAND—The strength of the radical element in the United Mine Workers of America will be tested at the convention here today by two resolutions scheduled for presentation. One calls for endorsement of the "one big union" idea and the other withdrawal of the United Mine Workers from the A. F. of L.

NEWSPAPERARCHIVE®

SOME INTERESTING FACTS CONCERNING SOAP AND ITS VALUE

Possible to Buy Best Soap Made at 5 to 10 Cents Per Cake

WASHINGTON, Sept. 18—Whoever you are, you will not deny that you are a regular consumer of soap, that you have been intimately associated with soap every day of your life since early infancy, and that you ought to know something about soap.

As a matter of fact do you know anything about it at all? Do you know what it is made of? Do you know what is a fair price for a piece of soap? Do you know what kinds of soap are injurious and what are not? Do you know what kind of soap will last a long time and what kind will wear away quickly?

The chances are you do not. The consumer almost never knows anything about the articles he buys, either as to their actual value or as to their comparative qualities. That is one reason why he gets so regularly and thoroly stung.

How Government Buys

If the United States government had bot the commodities which it used during the war in the same spirit of happy and reckless ignorance which you bring to your shopping, this nation would now be bankrupt. But the government had scientists analyze everything it bot.

The result of many of the government studies of articles of common consumption have now been embalmed in bewildering technical reports, but out of these reports can be extracted a few facts and ideas comprehensible to the layman. Some of these facts about soap are offered here in the belief that the general public will enjoy a little gossip about such an old and valued friend, and will perhaps be enabled to understand him a little better in the future.

It is possible to buy the very best soap for all practical purposes at five to ten cents a cake. When you pay to 50 cents for a cake of soap, you are not getting any more cleansing value for your money than you are when you pay five cents.

Pay for Perfume

The more expensive soap may contain a perfume which the cheaper lacks, and if this tickles your nose or your vanity enough, you may be getting your money's worth. This more expensive soap probably also comes in a fancy box or wrapper, and here again your sense of the beautiful may be delighted to 15 cents' worth.

Many of the expensive soaps are advertised to have medical value. All soap has a good deal of medical value inasmuch as soap is one of the best of disinfectants and the medicated soap may have somewhat more medical value than the non-medicated. But do not be too much impressed by the soap which is advertised to confer upon you any other boon than that of cleanliness.

For all of these soaps are made of about the same things. The fact of the matter is that when our forefathers boiled tallow and ashes together to make soft soap, they were doing about the same thing that all soap manufacturers do today. Every soap is a combination of an oil or a fat and an alkali, which is usually either the potash the pioneers used or else soda. Most soap is simply a combination of tallow and soda boiled together, and provided both constituents are pure and clean, there is no better soap. The terrific multiplicity of form and shape and color and smell which you see in the soap showcase at the drug store is nothing more than the contents of the good old soap kettle of early days in a host of different disguises.

Milled Soaps

The more expensive soaps are known as milled soaps. They are made by grinding the soap and then compressing it into cakes. The chief advantage of this process seems to be that it makes it possible to mix more perfume with the soap than can be done by merely boiling it.

Floating soap is another mystery to the average soap user. This attractive quality is given the soap by blowing it full of tiny air bubbles while it is still hot. These bubbles are invisible to the naked eye. They tend to make the soap wear away more quickly than a non-floating soap.

A good deal has been said about the purity and wholesomeness of soaps made from vegetable oils, and the implication has been pretty well implanted in the public mind that there is something impure about soaps made from animal fats. According to the scientists, there is nothing in this. Soaps made from cocoanut oil, olive oil and palm oil are not necessarily any more pure or effective than those made from tallow as nearly all soaps are. Even refuse fats, which are not fit for human food, are just as good as any others for making soap provided they are properly treated. In fact, from the standpoint of national economy, the fats which are not fit to eat are just the ones that should be used in soap.

SCHOOL BOARD TO MEET

The city board of education is to meet this evening at T. H. Wheeler's office.

Pay as you go and buy for "Less." **D. O. Thompson** sells $1.50 Union Suits for 98c—medium weight, long or short sleeves, ankle length.

Under the Gown the Proper Corset

Before fitting your new clothes, be sure you have the correct corset. We can supply just the one you need.

The Ransom D. G. Co

Coshocton's Busiest. Best Store

Fall Underwear Now Arriving

Our lines of "Carter," "Globe" and other makes of fall and winter underwear are now arriving. All kinds and all sizes.

Exclusive Fall Fashions Are Here in Great Abundance

Particularly Charming Are the New Suits

—with their long graceful lines, their warm, wintry materials and rich, soft colorings. Starting at $25 the prices go by easy stages up to $97.50 with especially attractive values at

39.50, 42.50, 49.50, 55, 59.50 62.50, 65, 69.50, 75 and $78.50

The Materials	The Colorings
Suede Cloth	Beaver
Silvertone	Reindeer
Tinseltone	Chocolate
Velour	Tobacco
Gabardine	Dragonfly
Serge	Navy
Broadcloth	Taupe
Checks	Kangaroo
Duvet de laine	Kingfisher
Lustone	Black

Everything about htese new Suits is luxuriously mindful of Fall and Winter, whether they be plain tailored—embroidered—braid trimmed or fur bedecked—

And whichever style you prefer, you'll find a wide choice range at the Ransom store, between $25 and $97.50, for we've all sorts of good Suits at all sorts of prices—

So there's really no need of shopping around—you can come here and settle your Suit problem with the smallest possible amount of worry or "fuss" and at the same time, be assured of getting the utmost in style and value!

And Buying Now Would be Best for Late Season

Prices Are Bound to be Higher

A Coat and a Dress

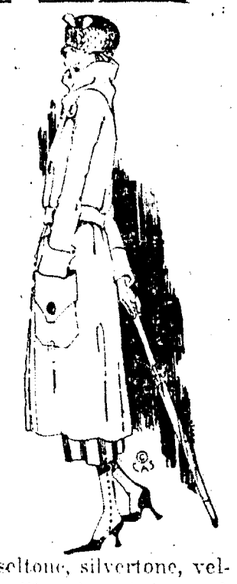

is what many women are planning to have this season and if you are one of them, your plans will reach a happy conclusion if you confine your looking and buying to the Ransom store—

For, whether you're 14 or 60, or more, or any age in between, you'll find garments for your "place in life" at this store, where assortments for all ages and all tastes are fully represented—

But don't delay—perhaps you'd better come tomorrow to make your selections.

Perfect Alterations If Necessary.

Coats are of tinseltone, silvertone, velour, lustone, frostilla, chameleon cord, duvet de laine, lustrola, etc., in warm rich colorings. Many have fur collars and cuffs, others self trimmed—

Dresses are of serge, tricotine, satin, tricolette, jersey, georgette, taffeta, etc., in navy and fall colors, also black, and show many new effects, both in cut and the manner of trimming—

Coat and Dress prices are not excessive here—they are only in keeping with the usual Ransom store quality of material and workmanship—a quality that has stood the test for 37 years—and that stands for good service, always.

Autumn Blouses

To Wear With Your New Suit

A blouse of Georgette is of utmost importance when wearing a suit, for what else can take the "place of honor" when the suit coat is removed?

And since they are so indispensable, we have brought you a wonderful variety—plain, lace trimmed, beaded, embroidered, ribbon trimmed, etc., in white, flesh, suit shades and combinations—

Several pretty "casaque" models are also shown—long, fraceful creations in light or dark effects, plain and printed and many handsomely embroidered or frilled—

See these newest of the new Georgette Blouses, at

$5.75 to $25

with many, many to choose from at prices in between these two extremes.

Visit Our Beautiful Waist Section

For Those Who Make Their Own Clothes

—or have them made—whether you ply the needle for pleasure, convenience or economy, or for profit and livelihood, the Ransom store is ready to supply your requirements.

For Dresses & Costumes

Satins, in all fall shades and black, 36 inches wide, are priced $2, $2.50 and $2.75—

Charmeuse, 40 inches wide, black and all wanted fall shades, is priced $3.50—

Crepe de Chine, 40 inches wide, white and most all dark colors, is priced $2—

Georgette, beautiful all silk quality in about 15 colors, is priced $3.

Taffeta Silk, light, medium and dark shades, 36 inches wide, is priced $2.25.

For Heavier Garments

French Serge, 40 to 50 inches wide, navy and colors, priced **$2 to $3.50**—

Broadcloth, 52 inches wide, black and fall colorings, is priced **$4.50**—

Silvertone Coating, 56 inches wide, in beautiful new colors, is priced **$4.50**—

Wool Velour, 56 inches wide, light and dark fall colors, is priced **$4.50**—

Plaids, for women's and children's wear, several colors, are priced **50c to $7.00.**

Buttons, Thread, Belting, Snaps and Other Sewing Needs

can all be secured at the Ransom store in satisfying kinds and qualities. Complete stocks of notions, trimmings, braids and all those little things the home server needs, make it possible to secure all these necessities during one shopping trip, **if you come here.**

Dress Ginghams

in desirable qualities, are very scarce these days, and we are indeed fortunate in having such a good variety—

Plaids, stripes and plain colors, 27 and 32 inches wide, are priced **35c, 40c and 45c yard.** Splendid qualities and designs for school and house dresses.

Measuring Machines

which you'll see in all our piece goods sections, assure you of accurate yardage in every purchase at the **Ransom store** and have been installed for your protection as much as for our own. **Buy where you are sure of actual measurement and accurate computation of your purchase slips.**

Pictorial Review Patterns

will help you most. Sold only at the Ransome store in Coshocton.

CLUB ROOMS FOR CLOW EMPLOYES ARE DEDICATED

The Clow club rooms were officially opened last night at a meeting of the men of the Coshocton plant and a few guests from the Newcomerstown plant. The Chicago office was represented by the vice president of the company, Mr. Kent S. Clow. It was a very enthusiastic meeting, and proved the appreciation of the men for the generous gift from the company of the well-equipped club rooms.

The club rooms are on the third floor of the Selby building, corner of Main and Fifth-sts, and are admirably arranged for such a purpose. One room about 50x50 is equipped with three pool tables and one billiard table which are specially lighted for the purpose. The entire equipment of all the rooms is entirely new and extremely well selected.

A smaller room is equipped with two extra large library tables, rugs and comfortable chairs, to which will be added library cases with a good supply of books, and this room will be kept supplied with the current magazines and technical papers.

A smaller room is furnished with game tables for cards and checkers and other necessary equipment and chairs. Another room that was used for the buffet luncheon which was served during the evening, presided over by Mrs. Charles Salvage, is equipped for such use in the future. Clothes closets are provided in the entrance room so that the club offers practically all the advantages of the up-to-date clubs.

The club rooms were decorated with cut flowers and ferns and presented a very attratcive appearance.

W. R. Todd, the head of the welfare and employment department, presided and after stating the general purpose of the meeting, introduced Kent S. Clow who gave a short talk. In his remarks Mr. Clow mentioned some of the ideas of the management in regard to the improving of the working conditions at the plants and to the plans of the future, and also expressed his ideas regarding the general conditions of the industrial world at the present time. He mentione tdhe necessity of a community spirit, and expressed the hope that the club would fill its proper place in the community life of Coshocton.

Mr. Clow then presented the club rooms to the employes of the local plant, stating that the rooms now belonged to the men and expressed the hope that the men would use the rooms as their own and so derive all the benefit possible from them.

The club rooms are one of the results of the policy of the company to improve conditions of the employes in every way possible. Safety plans of the company have been well carried out with the co-operation of the men, with the result that the number of accidents has been materially reduced. Sanitary conditions of the plants have also been greatly improved and moedrn equipment provided thruout the plant. Modern heating systems are now being installed to provide for the men while at work. The company hopes to continue to be right in the front rank in providing all the advantages which it is possible to furnish. Other projects already put into force are the free life insurance plan, monthly newspaper, athletic teams, etc. These various activities are under the able supervision of W. R. Todd.

Everybody reads Tribune Classified Ads.

Great savings on Men's and Young Men's Suits at **D. O. Thompson's.** New Waist-line, Double-breasted models—some with belts, at prices you can't match in Coshocton.

MANY STRIKES CALLED SINCE PRESINENT'S INDUSTRAL TRUCE

WASHINGTON, Sept. 18.—Thirty-two strikes have been put up to the labor department for settlement since August 26, when the industrial truce asked by President Wilson was to have gone into effect.

These figures in the hands of the department's conciliation bureau indicate, according to officials, that since the asking of the truce, labor troubles have been on the upward trend rather than downward.

Employers have declared but four lockouts during the three weeks since August 26, involving less than 500 men, the bureau records show.

Men now idle thru strikes approximately 15,000 according to the bureau's reports.

Threatened strikes, where unions have voted walkouts and have served ultimatiums on their employers, total more than 21,000, while thousands of more men are involved in labor disputes classed by the department as "controversies" and which have not yet reached the stage where a strike vote has been taken. This does not include the threatened steel strike or postponed railroad shopmen's strike.

In addition to the strikes which have been reported to the conciliation bureau, officials of the bureau estimate that other labor troubles as yet officially unreported would bring the total number idle to a figure above 200,000.

Refusal of employers to recognize the unions is the cause which the labor department is now attempting to mediate, indicating, officials say, that organized labor is pushing its campagn. In some of the strkes wage demands is a secondary cause. In most, however, the only demand is the right of collective bargaining.

Strikes pending before the labor department, when the last official enumeration was made, totatl 57 but some were held over from before the truce.

LOUIS BUYS RESTAURANT AT UHRICHSVILLE, OHIO

Mike Louis, who for the past four years has been employed at the Cinderella theater has located in Uhrichsville where he is proprietor of a restaurant.

Louis took charge of his new business venture last week.

Try a Tribune Class Ad.

STARTS 7TH YEAR AS A MEMBER OF DENISON FACULTY

Miss Gayle Ingraham Smith left today for Granville to enter upon her seventh year as member of the faculty of Denison University Conservatory of Music, having charge of the violin department.

Miss Smith will continue to instruct in violin at her studio 315 W. Main-st. Her teaching days in Coshocton are Mondays, Tuesdays, Wednesdays and Saturdays.

Tribune Class Ads cost LITTLE but they get BIG results.

Clothes for the Boys in all the new models, Waist-lines, Double-breasted, belts if you want them—some have lined pants. The prices will please you—$4.00 to $12, at **D. O. Thompson's.**

NEWSPAPERARCHIVE® NEWSPAPERARCHIVE®

Substantiol Clothes For Men and Young Men

HERE YOU'LL HAVE NO TROUBLE IN FINDING JUST THE SUIT YOU'LL ADMIRE. COME TO OUR STORE AND MAKE A SELECTION FROM COSHOCTON'S BIGGEST CLOTHING STOCK AND PLEASE YOURSELF.

SINGLE AND DOUBLE BREASTED MODEL SUITS—NEW AND UP TO THE MOMENT STYLES, FABRICS AND COLOR EFFECTS. WAIST-SEAM OR PLAIN COATS—MANY WITH DETACHABLE BELTS.

Suits From $18 to $45

These Suits Will Appeal to All Because of Their Practical Tailoring and Excellent Wearing Quality. Wear a Buckeye Suit.

Follow the Crowd of Good Dressers They Come From the Buckeye

The New Overcoats Are Now Ready

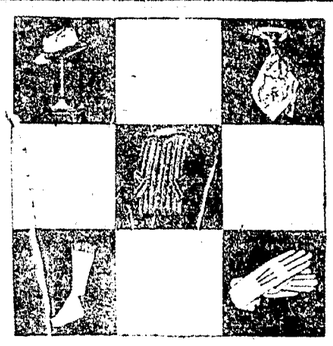

Every Move is a Move in the Right Direction.

WE CAN OUTFIT YOU FROM HEAD TO FOOT.

WELL MADE, THOROLY DEPENDABLE, GUARANTEED OVERCOATS, CHUCK FULL OF STYLE. TAILORED BY THE BEST OF MAKERS, AND PERFECT IN FIT AND FINISH.

YOU'LL REALIZE THE UNUSUAL QUALITY, AND APPRECIATE THE IMMENSITY OF SELECTIONS AT THE FOLLOWING PRICES—

$15 up to $45

Your New Fall Hat Is Here

NEW SHAPES, NEW SHADES IN LARGE SELECTIONS OF BLOCKS—STYLES TO BECOME MEN OF ALL AGES AND PROPORTIONS. LIGHT AND MEDIUM WEIGHTS. OUR HAT DEPARTMENT IS A STORE IN ITSELF. SELECT HERE.

See the Fall Hats at $1.98 up to $6.48

New Fall Shirts

OUR STOCK OF FALL SHIRTS IS BIGGER THAN EVER. ALL SIZES, ALL PRICES, NEW PATTERNS.

"EVENTUALLY YOUR CLOTHIERS"

THE BUCKEYE

"ALWAYS BUSY"

New Neckwear

WE JUST RECEIVED A FRESH SHIPMENT IN THE LATEST FALL PATTERNS. SELECT NOW.

STEEL MEN ARE READY TO STRIKE

PITTSBURG, Sept. 18.—"A declaration of independence will be issued at today's session of the steel workers. As at present constituted the strike will go thru by 100 per cent."

This statement was made by John Fitzpatrick, chairman of the general committee of steel workers meeting here today.

He also declared "so far as I know a vote postponing the strike from September 22 until after the labor conference in Washington will not be taken."

Union heads refused to comment on the statement attributed to Judge E. H. Gary in which he said only about 15 per cent of the men were organized.

The meeting convened at 11:30 a. m. The representatives of 24 unions and many organizations from various sections of the country were in attendance.

FORMER KEENE GIRL INVENTOR OF DEVICE TO TEACH MUSIC

Mrs. Dorothy Miller, Kansas City, Mo., who gave an interesting demonstration of Miller's educational games at the Park hotel Tuesday afternoon, is a former Keene girl. She was Dorothy Adams before her marriage and has quite a number of relatives living in this county.

Mrs. Miller has devoted many years to the study and teaching of music. For the past two years she has been engaged in originating the games and game tables which she demonstrated yesterday. She came to Coshocton from Chicago, where she says the tables are to be used in the public schools during the coming year. She says Kansas City will also use them this year.

The tables were first originated by Mrs. Miller for the purpose of teaching music. After considerable progress had been made along this line, she realized that a table for teaching mathematics could be invented, and succeeded equally well along this line. School teachers who attended her demonstration here were enthusiastic about the possibilities of the game tables.

A part of the tables will be manufactured in Coshocton by the Compton Price Co. They will be on sale in local stores, according to Mrs. Miller. A book of complete instructions accompanies each table.

Mrs. Miller expects to devote most of her time in the future to teaching those who will instruct by means of the games.

KINDERGARTEN FOR COSHOCTON IS IMPROBABLE

That Coshocton would have to do without a kindergarten at least this year seemed to be the opinion of members of the school board and the Child Conservation League when interviewed Thursday.

The movement to establish a kindergarten to be conducted in conjunction with the local schools was pushed some months ago and it was believed would materialize with the present school year.

One member of the school board announced himself as being absolutely opposed to the move, under the present circumstances of the schools in this city. "We are handicapped for room," he said "and are sadly in need of teachers. I would not be in favor of the project this year and believe that the entire board would oppose it. The old Sycamore-st building is not in condition for use and would require a considerable expenditure if it were to be employed."

That the Child Conservation League will not promote the undertaking this year seemed to be the opinion of the president, Mrs. Charles Dale, north Fourth-st.

It was pointed out however, in connection with the move, that there are at present a number of unoccupied business rooms in the city that could be utilized for the purpose and which it is believed, might be obtained at a cost that would not be prohibitive.

PATTERSON LEADS

PHILADELPHIA, Sept. 18.—Latest official returns in the Republican mayoralty primary contests show John M. Patterson, leading J. H. Moore, by a bare 900 majority with about 25 districts missing.

Both Patterson and Moore claim victories by substantial majorities.

CARD OF THANKS

We wish to thank the many kind friends and neighbors for their aid and sympathy during the sickness and death of our son and brother, Byron Lawrence, also for floral offerings.

Mr. and Mrs. Milton Lawrence and children.

NEWSPAPER ARCHIVE® NEWSPAPER ARCHIVE®

SUNDAY IS TO PREACH IN "CINCY"

CINCINNATI, Sept. 18.—Billy Sunday, evangelist accepted an invitation Wednesday to conduct a revival in Cincinnati in January and February 1921. Wiring the faction of churches to that effect he added:

"I rejoice that old Cincinnati has won the pennant. Long may she wave."

SOLDIERS WORK FOR FREE YEAR IN UNIVERSITY

In a whirlwind race with father time three service men striving to win a free year's schooling in their respective colleges by securing subscriptions to a woman's magazine, have arrived in Coshocton on the last lap of the course.

P. V. O'Connell, F. J. Riordan and W. J. Smith of Canisius college at Buffalo and N. G. H. Neville, of Syracuse university expect to fill their list of 500 subscriptions each while in Coshocton two days, Wednesday and Thursday.

The Pictorial Review company has offered free tuition and expenses for one year to any service man who secures the necessary number of subscriptions within the short time limit. The four men now in Coshocton are working as a team, and have covered Toledo, Findlay, Fostoria, Delaware, Newark, Zanesville and Cambridge. Coshocton is the last stop, and either success or failure will be decided here, they say.

BAD BLAZE IN CANTON

CANTON, O., Sept. 18.—Fire which broke out about 9:00 o'clock last night destroyed the plant and much lumber belonging to the Canton Lumber Co., seven residences and other buildings. One man, Elmer E. Link, 45, was electrocuted by falling wires and two others injured. A rough estimate places the fire loss at $700,000.

TOLEDO POLICE INVESTIGATING BURGLAR TRUST

TOLEDO, O., Sept. 18.—Seven men and one woman are held by the police here in their investigation of the alleged burglar trust, which, if some of the theories of the police work out, should be indicted for restraint of the "burglar trade."

The west end, scene of operations of numerous burglars in the past three months is the place where the burglar gangs are said to have clashed and trespassed on each other's territory. Six members of one gang and one of another are held. It is alleged that on two occasions they worked close to each other and that in pursuit of one gang, police caught a member of the other.

The woman under arrest is said to have been the "fence" for the loot of one of the gangs.

Police are of the opinion that a woman in person directed the operations of one part of the burglar trust.

LITTLE NEWS FROM FIUME

LONDON, Sept. 18.—The plot which resulted in Gabriele D'Annunzio's seizure of Fiume was organized in Venice, according to advices received here. The prefect of Venice has been dismissed.

Fiume is isolated today and little news of the recent developments there reached the outside world.

Six regiments of artillery, it is learned, were about to join the ranks of the raiders, but returned to their barracks upon the advice of their officers.

CASE DISMISSED

John Maritino, north Sixteenth-st, who figured in a neighborhood quarrel with John Wilson, north Sixteenth-st, and was arrested as a result, was released Wednesday following a hearing before Mayor Richardson and the case dismissed.

Evidence, sufficient to substantiate the charges preferred by Wilson, was lacking.

The quarrel, it is alleged occurred over the use of an alley.

WE DEMONSTARATED LAST NIGHT that our styles are equal to anything you can find in metropolitan stores, that we carry stocks as large as you can find in cities 5 times the size of our city. Truly the only store of its kind between Pittsburgh and Columbus.

GOLDENS
"The Womens Store"

SATURDAY STARTS REAL FALL BUYING HERE. Now for outfitting for Fall and Winter. Let's demonstrate to you that our prices are comparatively low—made possible only through months of preparation. We saved by buying early—now you can save with us.

Coshocton's Foremost Display of New Fall Apparel

Fall outfitting is in full swing here now at prices that will appeal to everyone. The great assemblage of new Autumn Coats, Suits and Dresses ready here Saturday—is remarkable evidence of this store's capacity to render a public service in a big way. Our purpose is to serve everyone's needs—to serve them in the most economical way—to offer only reliable merchandise at the lowest prices possible.

Luxurious New Coats

$25, $29.50, $35, $45, $55 AND UP

New style features, the newest and richest fabrics of the season. Velours, Silvertone, Silvertip Kerseys, Frost Glow, Bolivias, Broadcloth, Peach Bloom, etc. Fur trimmed or plain tailored. Many handsome new shades, included are the new blues and the new browns.

Distinctive Autumn Suits

$25, $29.50, $35.00, $39.50, $49.50 AND UP

New modes and fabrics, new colors. Chevrona, Tricotine, fine Serge, Oxford Tweed, Tinseltone, Peach Bloom, Broadcloth, Poplins, etc. New trimming effects and favored shades. Tailored to a nicety and correct in line—both features that will prove popular with exacting women and misses.

Fashionable New Frocks

$15, $19.75, $25, $35, $45 AND UP

Satin, Tricotine, Tricollette, Paulette, Georgette and Serge, in all new shades of fall are responsible for many charming new models for afternoon and street wear. Trimming effects are delightfully original and striking. The new Fall Shilhouettes are smartly portrayed, for Women, Misses and Juniors.

Saturday Is Childrens Day at Goldens

Unusual values and varieties in Girls' New Fall Apparel.

GIRLS' FALL COATS—

$5.98 TO $25.00

Beyond question the largest and finest collection of smart Coats for Girls and Misses' that has ever been shown in Coshocton—a wonderful variety—of clever, distinctive styles cut along youthful, becoming lines. They're made of fine Broadcloths, Wool Velours, Tinseltone, Silvertone and Velvets in all the new shades—some with rich fur collars—at these prices—

GIRLS' FALL HATS AND TAMS—

98c TO $5.98

GIRLS' SERGE, SILK, AND GINGHAM DRESSES—

$1.50 TO $15

Girls' Middies, Sweaters, Furs, etc., etc. Girls' department on the mezzanine floor.

COSHOCTON'S WAIST STORE

Beautiful New Fall Blouses

$2.98, $3.98, $5, $5.98, $7.98, $9.95 AND UP

High grade, finely made Blouses of Georgette, Crepe de Chenes, Satins, Lingeries. Beautiful, beaded, embroidered, lacetrimmed and tucked models. New Russian Blouses in great profusion. All the very newest, up-to-the-minute models—all of them typify the finest materials and the highest grade workmanship.

DAINTY GOWNS, CHEMISE, BLOOMERS AT 98c up to $5.98

Beautifully made new undergarments of fine Cambric, Longcloth, Crepe de Chene and Italian Silk. Charming new styles.

SPECIAL WOMEN'S UNION SUITS of medium weight cotton, ankle length, low neck, no sleeve, fall weight, all sizes, at **98c**

Union Suits of Fleeced Cotton, Wool, Wool and Silk and all styles.

New Wool, Flannel and Serge Middy Blouses— **$7.98** Red, navy, green—all sizes. Special values.

Women's House Dresses **$1.98** Dark and lights, all sizes—well made and extra good values.

GIRLS' TAMS, at — **98c** All colors, of Velvet, several sizes to choose from.

New Fall Styles Frolaset Corsets— **$3.50 TO $12** Pink and white, front lace models.

Women's Flannellette Night Gowns— **$1.49** A special value this week.

Kayser's Silk Gloves— **$1 AND $1.50** Fall weight, in Silk and Lisle. All colors.

NEWSPAPERARCHIVE® NEWSPAPERARCHIVE®

PAY CASH AND PAY LESS

Minces Underselling Store

WE SELL IT FOR LESS

PAY CASH AND PAY LESS

Cash Challenge Sale

A Crusade For Lower Prices

Handkerchiefs

The most complete line of Cotton, Linen and Silk Handkerchiefs in the vicinity, priced at UNDERSELLING STORE prices. All New Fall Goods. Priced from—

5c TO 39c

We Lower Prices Without Loss While You Pay Cash And Save

These Two Principles of Paying Cash and Lowering Prices are inseparable. Paying Cash for your purchases means cutting off seven items of expense connected with credit business making monthly statements, collectors, bookkeepers, lost accounts, postage, stationery and credit service—the saving goes to you in lower prices. Your paying us cash enables us to help you save. We follow the same policy in our purchasing by taking every cash discount we can get.

Why should you pay the expense of carrying the credit customer every time you pay cash for anything; and why should you expect the cash customer to carry you if you have credit? It is unfair and unjust either way. The only practical way is to have an equal basis of lower prices for all and all pay cash. PAY CASH AND PAY LESS.

OUR CASH CHALLENGE SALE is a practical demonstration of the money-saving possibilities of the cash policy. Without losing money and without lowering quality, we are selling lower because we sell for cash. These prices are not simply specials for a day or a few hours; they are our regular cash prices for this merchandise while it lasts, and we expect to constantly sell everything lower on the average than the dual cash and credit stores.

When you pay cash in the dual cash and credit stores, you are paying a credit price that helps to carry the credit customer. Our Strictly Cash Policy takes the Credit Expense Out of Prices and puts the cost of Clothing, dry goods and necessaries upon the lowest plane of economy. Why have credit and pay more? Why help to carry the credit customer? Why expect the cash customer to carry you? Why not Pay Cash and Pay Less?

— Shoes —

One entire room given over to our Shoe department—the largest Shoe stock in Coshocton. Come in and see the new things in Footwear for Fall. Priced from—

$2.98 TO $7.98

Beautiful line of Gowns, Corset Covers, Camisoles, Combinations, Bloomers and Drawers, at prices—

25% LOWER THAN ELSEWHERE.

LADIES AND MISSES

COATS

In all the new materials and styles for Fall wear. Priced from -

$14.95

- - TO —

$49.95

Make Your New Fall Suit a Test of Our Cash Policy

"Pay Less For Your Suit"

New Fall Suits

These are a beautiful group of models for the Miss or the Madam, short waisted, full ripple effects, diagonel tucked backs, trimmed with buttons, close fitting sleeves and shoulders, double breasted fronts with belts, fur trimmed or plain tailored. Priced from—

$17.95 TO $59.95

Millinery

Ladies and Childrens Fall Millinery

Everything up to the minute. The models we are showing this Fall are wonderful. Priced from—

$1.98 TO $6.98

Children's Dresses

Beautiful Ginghams for School. Priced at **$1.59**

These are truly wonderful values.

Blouses

The most beautiful line of Blouses in this vicinity and at UNDERSELLING STORE CASH PRICES, in Georgettes, Crepe de Chine, China Silk. Also a large selection of Blouses in White materials. Priced from . . . . . **98c TO $7.98**

Most for Your Money, or Your Money Back.

COSHOCTON, OHIO. OPPOSITE COURT HOUSE. PARK HOTEL BLDG.

Minces Underselling Store

WE SELL IT FOR LESS

Park Hotel Bldg. *Coshocton's Only Underselling Store* Coshocton, Ohio

Most for Your Money, or Your Money Back.

NEWSPAPER ARCHIVE® NEWSPAPER ARCHIVE®

BATTLESHIP Coffee

More than half the secret of good coffee means Battleship Coffee to a lot of careful buying housewives.

That's because we select our raw coffee as carefully as we roast it, and why we wax wrap the package to keep in the flavor we are proud of.

Grocers are proud to sell it.

Coffee—The Perfect Drink

THE CANBY, ACH & CANBY CO.
DAYTON, OHIO

Over The County

CHESTNUT RIDGE

Mr. and Mrs. D. C. Lawrence were the guests of Mr. and Mrs. John Karr near Lewisville, Sunday.

Mrs. John Heffelfinger and little son will return to their home in Cleveland this week after a month's visit with her parents, Mr. and Mrs. Brad Fortune.

Mrs. Charles Reed has been suffering with tonsilitis the past week.

Mr. Elmer Endsley and Charles McBride spent Sunday with relatives near Wilmot. Mrs. Endsley and daughter Pauline returned home with them after a week's visit with relatives in that vicinity.

Mrs. W. O. Leavengood is on the sick list.

Mr. and Mrs. Leonard Murray entertained at dinner Sunday: Mr. and Mrs. Elden Casey, Mr. and Mrs. Bert Uhl, Florence and Paul Uhl.

Mrs. Albert Conrad spent the past week at Millersburg.

Misses Alberta and Edith Patterson who are attending school at Millersburg spent the week end at home.

Mr. and Mrs. Bartley Devault spent Sunday with relatives at Newcomerstown.

Mr. and Mrs. Albert Conrad expect to move to Millersburg in the near future.

Mr. and Mrs. Ross Lawrence and children were the guests of Frank Lowe's at Bloomfield Sunday.

"A SHINE IN EVERY DROP"

Black Silk Stove Polish is *different*. It does not dry out; can be used to the last drop; liquid and paste one quality; absolutely no waste; no dust or dirt. You get your money's worth.

Black Silk Stove Polish

is not only most economical, but it gives a brilliant, silky lustre that cannot be obtained with any other polish. Black Silk Stove Polish does not rub off. It lasts four times as long as ordinary polish—so it saves you time, work and money.

Don't forget—when you want stove polish, be sure to ask for Black Silk. If it isn't the best stove polish you ever used—your dealer will refund your money.

Black Silk Stove Polish Works, Sterling, Illinois.

Use Black Silk Air Drying Iron Enamel on grates, registers, stove-pipes, and automobile fire rims. Prevents rusting. Try it.

Use Black Silk Metal Polish for silverware, nickel, tinware or brass. It works quickly, easily and leaves a brilliant surface. It has no equal for use on automobiles.

Get a Can TODAY

COSHOCTON RT. 6

Misses Evaline and Minerva Dickerson spent last Thursday with Mrs. Henry Wright also Mrs. Selena Hoover, of West Carlisle was a guest of Mrs. Wright the same day.

Mr. and Mrs. Fred Dickerson and son Robert went to Adams Mills last Sunday to be guests of Mr. and Mrs. W. H. Smailes.

Mrs. Smailes accompanied them home Sunday evening for a few days' visit.

Mrs. Mattie Dickerson and her mother, Mrs. W. H. Smailes went to Blissfield Thursday morning to visit her son, B. F. Smailes.

Rev. Mr. Adams preached his last sermon before leaving for conference. Many regret that Rev. Adams does not expect to return to the charge.

After attending church at Union Sunday Mrs. Henry Wright, Miss Nora Camp and Evaline and Minerva Dickerson were guests of Mrs. M. L. Thompson.

Mrs. and Mrs. Fred Dickerson and son Robert accompanied Mr. and Mrs. W. C. Dickerson home from church Sunday.

Ray and Harry Thomas spent Saturday afternoon in Coshocton.

Mr. and Mrs. Ray Hardesty and Mr. and Mrs. Roy Hardesty and children were guests Sunday of Mr. and Mrs. Bert Ogle.

BLISSFIELD

Mr. W. H. McNeal left Saturday for an extended visit with his sons, W. R. and T. J. McNeal, of Flushing, O.

Miss Fern Mullett spent the week end with her parents.

Mr. and Mrs. Harley Didinger and children, of Orville, returned to their home Saturday after visiting with the former's parents, Mr. and Mrs. Lewis Didinger.

Mr. and Mrs. Roy Gamertsfelder and son spent Sunday with Mr. and Mrs. Fred Elder.

Mrs. C. Gamertsfelder is visiting with her brother and Mr. George Bucklew and family this week.

Mr. and Mrs. William Wilson are the proud parents of a baby girl. The little miss has been named Mary Jane.

Mr. and Mrs. Albert Ferris and children, of Coshocton, are visiting with the latter's mother, Mrs. Laura Buzzard.

Mr. and Mrs. G. S. Scheetz spent Wednesday evening in Chili.

Mrs. Geo. Koch is visiting with her daughter, Mrs. Howard Sproull, of Tunnel Hill, O.

Mr. and Mrs. Fred Elder had as their Sunday guests, Miss Flossie Jane Cullison and Mr. Walter Elder, of Coshocton.

Mr. Russell McNeal returned to Coshocton Sunday where he is attending school.

HELMICK

Mrs. Harvy Bender, of Coshocton Route 3, spent one day last week with Mrs. Ervy Reed.

Mr. and Mrs. Theodore Carter made a business trip to Coshocton one day last week.

Mrs. Ervy Reed and Mr. and Mrs. George Stover and Katherine Stover spent last Friday with Mr. and Mrs. Stanton Reed.

Mr. and Mrs. Vern Casey are the parents of a baby girl.

Mrs. Katherine Frederick spent one day last week with Mrs. Valentine Miller.

Mr. and Mrs. Will Fox and daughter Nettie and Clinton Mullett spent Sunday at the home of Mrs. Lavina Mullett.

Mr. and Mrs. Harrison Sondles spent Sunday with Mr. and Mrs. M. E. Fox.

Mr. and Mrs. B. J. Frederick had as their Sunday guests Mr. and Mrs. Lloyd Phillips and Mrs. Harry Raymond and little daughter, Pauline, of Canton.

Mr. and Mrs. Ervy Reed had as their Sunday dinner guests Mr. and Mrs. George Stover, Mr. and Mrs. Mike Lower, Mr. and Mrs. Bud Bucklew, Mr. and Mrs. Stanton Reed and daughter Bernice and Gladys Bucklew.

Miss Pearl Lazelle spent one night last week with Miss Sarah Miller.

Mr. and Mrs. John Combs spent last Thursday with Mr. and Mrs. Thomas Kaser.

Mr. and Mrs. Isaac Lower and children and Everette Reed spent Sunday at the home of Mr. and Mrs. John Endsley.

Oren Casey, who was on the sick list is able to go to school again.

Miss Chloe Mullett spent last Thursday with Mrs. William Taylor.

B. W. Henderson spent Friday night and Saturday night on Bucklew Run.

Nicky Bantum and Carl Fox spent Sunday at the home of Stanton Reed.

Mr. and Mrs. Sanford Lowe and children spent Sunday with Mr. and Mrs. William Laylan.

Mrs. Clyde Sproull and daughter, of Tunnel Hill, spent last week with her father, M. H. Fox.

Miss Faye Fox spent Sunday with Miss Ruth Bowers.

Mrs. Harley Williamson, who recently came out on the Lord's side, was baptized Sunday at the Helmick Baptist church.

Mr. and Mrs. Perry Gamertsfelder and little daughter spent Sunday with Mr. and Mrs. James Fox.

Mr. and Mrs. Sanford Lowe and children and Mr. and Mrs. Ervy Reed spent Saturday evening in Layland.

Miss Grace Shepler spent Saturday with Miss Elva Reed.

Mrs. George Stover called on Mrs. Margaret Shepler last Friday evening.

Miss Bernice Reed, the daughter of Mr. and Mrs. Stanton Reed, was operated on Wednesday morning by Dr. Duncan and Dr. Pomerene, at Millersburg.

Mrs. Dilla Gamertsfelder is spending a few days with Mrs. Stanton Reed.

LAYLAND.

W. G. Lawrence, Oscar Guthrie and Leander Lowe and Essie Murray were in Coshocton Wednesday.

Miss Myrtle Ames is attending school at Fresno.

Mr. and Mrs. Joseph Casey and son Ray, spent Sunday with the latter's mother, Mrs. Laura Shepler.

Mr. and Mrs. W. J. Cox and son Woodrow, motored to Wooster last Thursday and spent the day.

Miss Blay Lawrence spent the week end at her home here.

Hard Ridge school opened Monday with Earl Fair as teacher.

Mr. and Mrs. Oscar Guthrie and Mr. and Mrs. W. G. Lawrence visited at the home of Adam Hummel at Canal Lewisville recently.

Mr. and Mrs. James Ames spent Sunday at the home of their son, Edward Ames.

Master Ralph Haxton has gone to spend the winter with his sister, Mrs. Roy Robinson near Dresden.

Mrs. Ross Lowe and daughters, Blay, Marcella and Doris, called on Mrs. W. G. Lawrence Monday evening

KILLBUCK VALLEY

Bid Bucklew made a business trip to Blissfield last Friday.

Several from this vicinity attended the sale Thursday afternoon at Blissfield.

Mr. and Mrs. George Stover and Katherine Stover spent Thursday with Mr. Will Stover of Blissfield.

Mr. and Mrs. Mike Lower spent Sunday with Mr. and Mrs. Ervy Reed.

C. R. Guthrie and son, Clay, spent Tuesday in Cosohcton.

George Bucklew and John Comes attended the Coon club meeting at Helmick Friday evening.

Bud Bucklew called on C. R. Guthrie last Friday morning.

Mr. and Mrs. Walter Rogers and son, Mr. and Mrs. Edd Myers and son and Mr. and Mrs. Charley Layland and children spent Sunday with Mr. and Mrs. George Bucklew.

Mrs. George Stover spent Tuesday with Mrs. Stanton Reed.

Mr. and Mrs. John Miller and children spent Sunday with Mr. and Mrs. Grover Fry: Mrs. John Miller, who was seriously bruised about the head and face in an accident, which occurred about 2 weeks ago, is able to be out again.

Bid Bucklew had some fine chickens stolen one night last week.

Miss Chloe Mullett of Helmick spent last Thursday with her sister, Mrs. Will Laylan.

Mr. and Mrs. George Stover called at the home of Mrs. Katherine Frederick, Sunday evening.

Mrs. Walter Hoger received a severe cut on her hand about two weeks ago while visiting Mrs. John Miller, who was also severely bruised about the head.

Sanford Lowe is busy plowing on the Bud Bucklew farm which he has recently purchased.

Laun Steel and Ike Randles pitched the last fork full of hay last Saturday for this season.

Brown Your Hair With "Brownatone"

TRIAL PACKAGE SENT FREE

Every woman knows that a pretty face loses its beauty when framed by faded, gray, streaked or bleached hair. Even wrinkles and blemishes are not so disfiguring as streaked or faded hair. It is unfair to your family and yourself, to look older than you really are.

"It's So Easy Now to Have Beautiful Hair."

"Brownatone" will tint your streaked, faded or bleached hair to any shade of rich, soft brown, or glossy black if preferred, and take ten years off your looks. Cannot be detected, will not rub or wash off and is odorless and greaseless.

Absolutely Harmless.

This safe and harmless preparation is used by thousands of women in business and in society.

Apply it yourself with comb or brush. The results will delight you. Guaranteed safe and free from lead, sulphur, silver, mercury, zinc, aniline, or coal tar products. Used for switches same as for growing hair. Two colors: "Light to Medium Brown" and "Dark Brown to Black." Two sizes, 35c and $1.15, at all leading druggists. Get the genuine.

Special Free Trial Offer.

Send only 11c with this coupon for Free trial package and helpful booklet on the care of the hair.

Mail This Coupon Now.

The Kenton Pharmacal Co.,
463 Coppin Bldg., Covington, Ky.
Enclosed find 11 cents (to cover postage, packing and war tax) for Trial Package of Brownatone.
.....Light to Medium Brown or
.....Dark Brown to Black.
Mark with X shade wanted and mail with your full name and address.

GREEN VALLEY

Mrs. George Bucklew spent Saturday evening with Mrs. J. B. Coombs.

Green Valley school opened with Miss Forest Croft as teacher.

Mr. and Mrs. Lloyd Finley took supper Sunday evening with Mr. and Mrs. H. Schnecberger.

The Coon club met at Helmick Saturday evening.

Ed. Mayers and family, Walter Hauger and family spent Sunday with Mr. Geo. Bucklew and family.

Mrs. Alf. Bucklew and Mrs. Bud Bucklew made a business trip to Millersburg, Monday.

Bud Bucklew recently sold his farm to Sanford E. Lowe.

Quite a few frfom here attended Blanche Williamson's sale at Blissfield last Thursday.

Mr. and Mrs. J. L. Hawk made a business trip to Millersburg last Thursday.

Mrs. Charles Bucklew and children spent Sunday with Mr. and Mrs. Dan Orney.

Geo. Bucklew started his cane press Monday.

Brad Fortune recently sold his farm and contemplates having a sale in November.

OAK VALLEY

Farmers are beginning to sow wheat. Many are holding back on account of the danger from the Hessian fly. The majority of the fall wheat crop will be sown after the 20th. Corn cutting has began here and there a field being cut.

Ben Conkle, of Berlin, was at home over Sunday.

Ed Hedington is having the carpenters now, Ott & Co., of Baltic, doing the work on Mr. Hedington's new house.

Alton Farver of Millersburg, was assisting W. E. Farver in corn cutting Saturday.

The Kerstetter farm has been sold to L. W. Brown, rumor says. J. E. Kerstetter expects to have a sale in October.

Eli J. Miller is threshing on Route 2, Baltic, at present.

FRESNO RT. 4

Mr. and Mrs. Ray Tumblin and son Harold from Coshocton; Mr. and Mrs. William Fraelich and family and Adam and Walter Fraelich, from Becks Mills were Sunday guests of Mr. and Mrs. Jacob Bickel.

Mrs. Claud Lamm and son Virgil, from Baltic, spent last week at the home of Mr. and Mrs. James Welling.

Mr. and Mrs. George Welling, Mr. and Mrs. Gail Welling and daughter Nadine called on Mr. and Mrs. Russell Welling Wednesday evening.

Mr. and Mrs. William Engle, Augusta and Luther Scheetz each delivered a load of fruit to Coshocton Wednesday.

Miss Edith Schlagel returned to her home Sunday after assisting Mrs. Ray Tumblin, of Coshocton, in general housework for the past few weeks.

Mr. and Mrs. Ben Scheetz and family from Chili and Mr. and Mrs. Herman Scheetz and children spent Sunday with Mr. and Mrs. Jacob Weaver.

Mr. and Mrs. Elmer Lint are the parents of a baby daughter.

Oliver Lower and family from Chili called on Mr. and Mrs. John Lower.

Mr. and Mrs. Russell Welling attended the Bible reunion at Coshocton Saturday.

Misses Florence, Amanda, Clara and Sara Scheetz and Emma and Anna Mary Kurcher spent Sunday with Miss Agnes Perry.

WARSAW

Mr. and Mrs. Quincy Randles are spending a few weeks visiting his parents and other relatives.

Mrs. Anna Bucklew spent a few days in Coshocton.

Mr. and Mrs. Will Speckman returned home from Akron where they have been visiting their daughter, Mrs. Ward Bowers.

Mr. and Mrs. L. C. Shaw had for dinner Sunday: Mr. and rMs. Willoughby Rehard, of West Lafayette, Mr. and Mrs. C. E. Elder and Miss Anna Elder and Walter Elder.

Frederick and Cullison delivered a car load of coal over town the first of the week.

Mr. and Mrs. Ed. Urey and Mrs. West Urey spent a few days recently in Columbus.

Mrs. S. A. Polver, of Marietta, spent a few days last week with her husband at the home of Mr. and Mrs. James Bantum. Eugene Palmer, a son, accompanied his mother home Sunday to attend school.

Miss Hazel Elliott, Mr. Roy Shephard and Celcus Rodock spent Sunday evening with Miss Ruth Darr.

KEENE.

Mr. Walter Boyd has returned home after being in the service.

Mr. Kenneth Graham spent the week end with Mr. Russell Elliott.

Miss Ethel Crawford spent a few days last week with relatives in Millersburg.

Mrs. John Conrad spent Sunday with Mr. W. D. Karr.

Mis Bessie Boyd is spending her vacation at the home of her parents, Mr. and Mrs. J. L. Boyd.

Mr. and Mrs. James Reddick and Mr. and Mrs. Seymore Steffee spent Sunday with realtives in Tuscarawasco.

Mr. and Mrs. W. G. Porter left Tuesday for Columbus where they will make their home.

Miss Katherine Whittemore left Wednesday for Granville where she will attend school.

Mr. Russell and Miss Grace Karr spent Sunday with Mr. and Mrs. W. D. Karr.

Mr. Frank and Ross Porter spent Sunday afternoon with Mr. and Mrs. C. C. Porter.

PLAINFIELD

Mr. and Mrs. George Lane, of Otsego, called on Mrs. R. J. Ford.

Miss Olive Derr called on Miss Carl Woodward Tuesday evening.

Mr. Isaac Norris, of Possum Hollow, was in this place on business.

Miss Daisy Burden called on Miss Helen Derr Wednesday evening to study.

Mr. Everett Cook was in Coshocton on business Monday.

Visit Style Headquarters Saturday

BETTER VALUES — **Gem** THE WOMEN'S STORE — BETTER SERVICE

Extraordinary Values In

High Grade Suits

25.00 TO 65.00

Featuring the Newest Styles and Most Desirable Materials

CHILDREN'S COATS SENSIBLY PRICED

$3.95 TO $17.50

NEW PLAID SKIRTS SPECIALY PRICED $6.75

WHETHER YOU WANT A

CLOTH OR SILK DRESS

YOU'LL FIND IT HERE. We are especially proud of our selection of Dresses this season. Your attention is particularly called to our Dress department. Serge, Tricotine, Velour, Tricollette, Satin, Charmeuse, Taffeta, and Paulette.

$15.00 TO $55.00

HUNDREDS OF CHILDREN'S GINGHAM DRESSES . . . . . **$1.98 TO $4.98**

SELECT YOUR COAT —at— Coshocton's Coat Shop

Our assortments are too great to attempt to describe. We know we can please you because of our vast assortment.

EVERYTHING IN FALL WEAR. — **Gem** THE WOMEN'S STORE — A THOUSAND LADIES' SKIRTS TO CHOOSE FROM.

Farm Implements

Come in and see our new Weber Wagons before you buy, and you will have no other kind.

Type M. Oil Engines on the floor at all times. They can not be beat.

I have an extra good 2nd Plain Drill Hoosier at $30. Also 2 or 3 fertilizers, that will do good work. One Deering Corn Binder that I will guarantee to work, at $40. 1 1-4 in. Gal. Roofing, at $6.00 per sq. If you buy 10 sq. ft. or more, less than 10 sq. ft. $6.25.

I have a nice line Oak Heating Stoves. Look them over before you buy.

Try a No. 8 Corn King Manure Spreader. If it wont do the work, and do it right, I will not ask you to buy it.

Butlers Hdw. Store

COOPERDALE, O.

GET SLOAN'S FOR YOUR PAIN RELIEF

Just one trial convinces you Sloan's Liniment helps drive away rheumatic twinges

WHY endure pain when you *know* Sloan's Liniment will relieve it promptly? It couldn't remain the World's Liniment for 38 years if it wasn't highly beneficial in relieving rheumatic aches, stiff joints, sore muscles, lumbago, neuralgia, strains, bruises, exposure to weather results. *Penetrates without rubbing*, leaving no stained skin, clogged pores, mussiness. A pain and ache liniment that stands alone in doing what it is meant to do. Get a bottle today and keep it handy. All druggists. Three sizes—35c., 70c., $1.40.

Sloan's Liniment *Keep it handy*

FARMERS

You will save money on that Roof this fall if you will call at WALKER' TIN SHOP, 719½ Walnut St. and get samples and prices before buying.

Distributors of the CAREY'S GUARANTEED ROOFINGS AND PAINTS.

PHONE 617.

HEAL SKIN DISEASES

Apply Zemo, Clean, Penetrating, Antiseptic Liquid

It is unnecessary for you to suffer with eczema, blotches, ringworm, rashes and similar skin troubles. Zemo, obtained at any drug store for 35c or $1.00 for extra large bottle, and promptly applied will usually give instant relief from itching torture. It cleanses and soothes the skin and heals quickly and effectively most skin diseases.

Zemo is a wonderful, penetrating, disappearing liquid and is soothing to the most delicate skin. It is not greasy, is easily applied and costs little. Get it today and save all further distress.

The E. W. Rose Co., Cleveland, O.

MURINE FOR YOUR EYES — Night and Morning. Have Strong, Healthy Eyes. If they Tire, Itch, Smart or Burn, if Sore, Irritated, Inflamed or Granulated, use Murine often. Soothes, Refreshes. Safe for Infant or Adult. At all Druggists. Write for Free Eye Book. Murine Eye Remedy Co., Chicago

PESKY BED BUGS

A MILLION BEDBUGS. Just think, a 35c package of the new golden chemical P.D.Q. (Pesky Devils' Quietus.) is enough to make a quart and enough to kill a million bedbugs, no matter how large they may be or where they came from, their age, color or sex, and at the same leaves a coating on their eggs and prevents hatching.

CUT THIS OUT. This new chemical can be had at any first-class drug store. A 35c package makes a quart of P.D.Q., and will go farther than a barrel of old-fashioned bug killer. Don't let anybody impose upon your intelligence by offering you something else. Insist on what you ask for, then you'll have what doctors prescribe.

KILLS FLEAS ON DOGS. It's fun to see the fleas drop off your pet dog.

KILLS CHICKEN LICE. No use for your chickens to have lice. A 35c package mixed makes a gallon of chicken lice killer.

Your druggist has it, or can get it for you.

NEWSPAPER ARCHIVE®

IS YOUR CHILD UNDER WEIGHT

Mothers May Secure Important Facts Free.

Growing children should be up to a certain standard of weight. Roughly speaking, they should weigh as many pounds as they are inches tall until they are about six years old. After that the weight of the child should increase in a certain proportion to its height.

A detailed table showing the proper weight for children will be sent free of charge to any mother who will write to Father John's Medicine, Lowell, Mass., requestiong this information. This offer is made in order that mothers may realize the value of Father John's Medicine as a tonice flesh builder for their children.

Thousands of mothers use it regularly in their homes and find that their children gain weight steadily while taking this old-fashioned, family medicine. If your child is under weight, he is in serious danger. Do not take chances. Begin giving Father John's Medicine at once.

Remember it is safe for children because it does not contain alcohol or dangerous drugs. It has a history of more than 60 years of success.

CHILD GAINED 20 POUNDS

In a recent letter, Mrs. W. V. Smith of Springfield, Ohio, says, "My youngest girl was always sickly. We had doctored for a long time but nothing did her any good so I decided to try Father John's Medicine. She has gained over twenty pounds in weight since she has been taking the Medicine. She is a big girl now and I also give it to my other children and they are big, healthy children. I would not be without Father John's Medicine in my house."

DISCREDIT BULLITT

PARIS, Sept. 18.—Members of the American peace delegation issued a statement today endorsing without qualification the German peace treaty and the league of nations covenant.

The statement they explained, was in repudiation of the testimony by William Bullitt before the senate foreign relations committee in Washington.

Read The Tribune Class Ads.

DON'T DESPAIR

If you are troubled with pains or aches; feel tired; have headache, indigestion, insomnia; painful passage of urine, you will find relief in

GOLD MEDAL HAARLEM OIL CAPSULES

The world's standard remedy for kidney, liver, bladder and uric acid troubles and National Remedy of Holland since 1696. Three sizes, all druggists. Guaranteed. Look for the name Gold Medal on every box and accept no imitation

Simple Home Remedy Advised For Rose And Hay Fever

Anyone Can Make a Pint For Trifling Sum and Used In Time May Prevent Annual Attack

"No matter how severe your yearly attack be,
No matter how distressing or humiliating—
Its intensity can be reduced to a harmless, mildness,"

says a Kentucky druggist who believes from what he has seen that this simple home made remedy is a most important discovery.

He has seen the most severe and apparently unconquerable cases reduced to what might be called a mild cold in twenty-four hours.

In many cases where the patient started treatment a week or ten days before the expected attack the unwelcome yearly visitor failed to appear with anything like its usual intensity.

People who want to try this new treatment can make a pint in a few minutes.

Pour one ounce of Mentholized Arcine into a pint bottle then fill the bottle with water that has been boiled. Gargle daily as directed and snuff or spray the nostrils twice daily.

That's all there is to the treatment which so many sufferers have found to be a true friend.

Mentholized Arcine in one ounce vials is dispensed by all the better pharmacies.

FASCINATING TEETH

How Every Woman Can Quickly Charm Her Friends With Lovely Teeth, Clean, White and Brilliant

If you want the cleanest of white teeth and healthy gums free from disease, an easy and quick way to get both is to use a tooth paste so effective and perfect that astonishing results usually come in a week's time.

And the cost is so little. Just go to any drug or department store, and get a large tube of SENRECO TOOTH PASTE for 35 cents.

Not only will it make your teeth clean and white, but it will at once remove any filmy coating, help to check the ravages of Pyorrhea and banish acidity in the mouth.

It is used by thousands of dentists and its sale has been remarkable. When you visit your dentist, which you should do at least twice a year, ask him about SENRECO. It's a most delightful and refreshing tooth paste.

YOUTH PLAYS CAVEMAN AND IS LOCKED UP

CLEVELAND, O., Sept. 18.—Jail crowned the cavemen episode of Charles Cali, 23, here today. Margaret Longo, 18, the girl he wooed and carried off because shew as cold to his pleadings, was safe at home today and ready to prosecute aCli, she told police.

Detectives found the girl locked in the garrett of a home near the outskirts of the city. The woman whose house the pair were found was arrested along with a man found loitering near the place.

The girl told the police she was lured to an automobile near her home Monday by a woman and then thrown into the vehicle and carried off. Her screams alarmed the occupants of one house the kidnapers tried to hide her in and the hunt for another hiding place was continued. She said Cali tried to pass her off as an insane patient.

After finding the hiding place, she said, Cali called a notary public and forced her to sign a marriage agreement. Officers broke into the house while Cali was trying to persuade the girl to consent to the ceremony.

BOSTON STRIKE NOT YET CALLED

BOSTON, Sept. 18.—Altho voting on the question of a general strike in sympathy with the striking police was continuing today, it was believed in many quarters that action of city firemen in refusing to join the movement may influence abandonment of the plan.

More than 3500 telephone operators voted on the strike ballot last night. Altho the result will not be learned it was reported they would be strongly in favor of a strike if other unions decide to walk out.

There was much speculation today upon a change in a police department rule, made by commissioner Curtis last night.

The words "suspension for a period not exceeding thirty days" were inserted in a rule which provides that a member of the force convicted of violation of the regulations may be punished by "discharge" reprimand and "general orders, reduction in rank or imprisonment." The amendment was inserted after the word "discharge." It was suggested that amendment may have a direct bearing on the present situation and under certain circumstances might provide a loop hole whereby some of the striking police could return to work.

MARIETTA, O., Sept. 16.—Thor Olsen of Ohio university, Athens, mastered Perry Schad, Flint, Michigan, at the Marietta college gym last night in the first wrestling match staged in this city in 20 years.

TELLS OF AWFUL COUGH HE CAUGHT WHILE IN ARMY

Man 14 Months with "129th" in Russia, Coughed for Months Afterwards.

ALMOST DEAD HE SAID HYPO-COD RELIEVED HIM

"I began to think I was a "gonner" sure. For fourteen months I was with the 129th up in Russia and my clothing was scanty and the awful weather got my goat. I contracted a chronic cough that stayed with me night and day. They treated me for it a long while and when I got discharged I must have spent a hundred dollars for doctors and medicines but nothing did my cough or cold any good until I began taking Earle's Hypo Cod. It sure is the stuff. Right away my cough began getting better. My appetite came back and I sleep great. I hardly ever cough now although I've taken Earle's Hypo-Cod only a few days and my friends tell me I'm looking heaps better. Today I feel as good as I ever did and have almost got back to normal weight so you can see why I'm glad to add a word of praise to this great medicine," declared Roger F. Clapp, 163 Michigan Ave., Detroit, Mich., now with J. D. Lauran, as salesman.

Earle's Hypo-Cod seems to put a fellow back on his feet in a hurry alright and this is to be expected for Earle's Hypo-Cod is a much more powerful preparation than older fashioned tonics of a similar nature and it is so pleasant to take it agrees with everyone. The formula is printed plainly on both carton and bottle and being made by the nationally known Earle Chemical Co. is assurance of quality.

Earle's Hypo-Cod is sold by Wimmer & Arnold Co., and the leading druggists in all nearby towns. Price $1.20, plus 5c war tax.

BROME & HERD'G CO. SERVICE PRINTERS

R. E. LYNCH, D. C.
CHIROPRACTOR
551 Main Street
PHONE 1553
PALMER SYSTEM

Common-Sense for Corns, "Gets-It"

The Great Painless Corn Loosener.—Simple as A. B. C. Never Fails.

If you have ever tried to get rid of a corn by bundling up your toe with bandages, or by using salve that makes your toe red and almost raw,

or tried to drag your corn out with a knife, there will be a surprise waiting for you when you use "Gets-It." Imagine peeling your corn off gloriously, easily and painlessly, just like peeling off a banana skin. Well, that is what happens when you use "Gets It." There is nothing else that will give you this same result. Millions of folks have had the same blessed experience. Why putter and suffer, limp, and spoil a good time for yourself and your friends, or your peace of mind while trying to attend to business? Use "Gets It," the simple, common sense way.

"Gets It," the only sure, guaranteed money-back corn remover, costs but a trifle at any drug store. M'f'd by E. Lawrence & Co., Chicago, Ill.

Sold in Coshocton and recommended as the world's best corn remedy by Siegrist & Williams, Wimmer-Arnold Drug Co., and Page & Lorenz.

FARMER'S STRIKE IS CONTEMPLATED IN THE MIDWEST

SPRINGFIELD, Ill., Sept. 18.—"We want sane prices," read banners today in the latest proposed strike—that of midwest farmers. "Sane" means higher.

The strike proposition fathered by the Illinois agriculture association was in the hands of the most of the mid-west farmer associations today.

Telegrams signed by D. O. Thompson, secretary, charged that board of trade manipulation and high cost agitation had unsettled the market.

It was suggested that farmers hold their grain and, when possible, their live stock for "a sane market."

POLICE NIPS A ROMANCE SHORT

DETROIT, MICH., Sept. 18.—Dorothy Price, 18, wanted the coming of her father, J. H. Price, of Youngstown Ohio, here today in the women's detention home. Her plans for becoming a happy bride today were frustrated by police last night.

Benton Ellenberger, 19, late of the Sixth marines, her fiancee; her cousin, Roland Clark and Raymond Maginey, all of Youngstown also were arrested. They were living at an expensive hotel and the prospective bridegroom was happy in the promise of employment when the police found the party. The boys are held on a charge of automobile theft.

LORAIN CHIEF IS PRESIDENT

CLEVELAND, Sept. 18.—A. A. King chief of police of Lorain, was today elected president of the Ohio Police Chief's Association in convention here. The convention will end tonight with a banquet.

Other officials elected are as follows:

E. G. Kraus, East Cleveland, first vice president.

L. G. Rounds, Niles, second vice president.

Frank Smith, Cleveland, secy.-treas.

Newark, Ohio, was selected as the place for the 1920 meeting.

E. M. Ertle, Massillon, was elected to another term on the board of governors.

FARM PRODUCE IS HELD BACK

CHICAGO, Sept. 18.—The movement started by agricultural interests to hold back shipments of grain and live stock until prices reach higher levels, induced general buying on the Chicago board of trade today, resulting in a sharp advance of 5 1-2 cents in September corn. Many shorts covered, however, and there was little corn for sale.

Receipts running lower than last week, was another factor in the advance. Provisions were higher.

DOCTOR JACKSON'S

Digestive and Liver Powder

Will relieve acute indigestion. Keep it in your home.

Price 60c and $1.00 at all druggists. Send 3c stamp to The Jackson Medicine Co., Zanesville, O., for sample package.

COUNTY DRYS OPEN OFFICE IN BANK BLDG.

The Coshocton County Dry Federation has opened campaign headquarters in Suite No. 9 of the Coshocton National Bank building.

The rooms will be open during the campaign, and a cordial invitation to make this your headquarters when in the city is extended to dry workers over the county.

C. H. Hood, county dry manager, is spending the latter part of this week in organization work in the western end of the county.

FARMERS OPPOSE SHORT WORK DAY

COLUMBUS, O., Sept. 18.—The Ohio federation of farm bureaus, was on record today as opposed to the shorter work day and the legislative amendment for the classification of property.

Delegates representing farm bureaus of 57 counties meeting here late yesterday adopted resolutions expressing the belief that the movement to shorten hours of labor is "bad in precedent and will be harmful in results."

Farmers should organize, it was asserted to check the tendency.

The federation declared the margin of profit between the producer and consumer of farm products is too great and urged co-operative buying and selling as one solution.

Another resolution, while approving the principles of the aVlentine anti-trust law, declared that prosecution of officers of the farmers co-operative milk company, indicted in Cleveland, "will jeopardize all agricultural co-operation."

"We believe in the morale integrity of milk men," the resolution asserted, "and believe they were working unselfishly to the betterment of agricultural interests."

CENSORSHIP FOR DANCING

CLEVELAND, Sept. 18.—State legislation for the regulation of dancing and a resolution urging a state board of examiners to pass on dancing teachers, were approved by the Ohio Association of Teachers of Dancing, which closed its session here last night. Members promised to work for the enactment of the necessary legislation.

Another resolution urged the Methodist Episcopal church toremove its ban on dancing. Dancing was described as the "poetry of motion" and a natural expression of the delights of music, while jazz was characterized as tending to "degrade or sensualize dancing."

Horlick's the Original Malted Milk. Avoid Imitations and Substitutes.

MOVES TO COSHOCTON

Dr. W. H. Dean moved his household goods from Tunnel Hill to the property which he recently purchased at the corner of Main and Seventh sts in Coshocton, formerly occupied by H. R. Speckman.

BIRTH NOTE

Born, Wednesday to Mr. and Mrs. Arthur Caulier, Hardscrabble, a girl.

TALK about smokes, Prince Albert is geared to a joyhandout standard that just lavishes smokehappiness on every man game enough to make a bee line for a tidy red tin and a jimmy pipe—old or new!

Get it straight that what you've hankered for in pipe or cigarette makin's smokes you'll find aplenty in P. A. *That's because P. A. has the quality!*

You can't any more make Prince Albert bite your tongue or parch your throat than you can make a horse drink when he's off the water! Bite and parch are cut out by our exclusive patented process!

You just lay back like a regular fellow and puff to beat the cards and wonder why in samhill you didn't nail a section in the P. A. smokepasture longer than you care to remember back!

Buy Prince Albert everywhere tobacco is sold. Toppy red bags, tidy red tins, handsome pound and half pound tin humidors—and—that clever, practical pound crystal glass humidor with sponge moistener top that keeps the tobacco in such perfect condition.

Copyright 1919 by R. J. Reynolds Tobacco Co.

R. J. Reynolds Tobacco Co., Winston-Salem, N. C

Formerly Wealthy; Now Living In Stables

BELGRADE, Sept. 18.—In northern Serbia many families, wealthy before the war, have been found by officers of the American relief administration and the American Red Cross living in stables and chicken coops. Their homes had been destroyed by the advancing or retreating armies. Now their beds were heaps of straw covered with burlap. It was all that remained as furniture in their once pretentious estates. Penniless and with no clothing except what they were, these people returned in pitiable condition. Many of the refugees made their way across Serbia in makeshift garments of burlap bags which had contained American food sent to relieve their hunger.

The condition of the Serbian peasants is beyond description. A large proportion are homeless. Most families have been deprived of their wage-earners by death. The mother is now obliged to support herself and children on what she can produce on a farm stripped of its machinery and tools.

Try a Tribune Classified Ad.

CATARRH

For head or throat catarrh try the vapor treatment—

VICK'S VAPORUB

"YOUR BODYGUARD"—30¢, 60¢, $1.20

REPORT OF THE CONDITION OF

The Farmers and Merchants Banking Co.

AT WARSAW, IN THE STATE OF OHIO, AT THE CLOSE OF BUSINESS SEPT. 12TH., 1919.

RESOURCES.			LIABILITIES.		
Loans on Real Estate		$ 37,382.55	Capital Stock paid in		$ 25,000.00
Other Loans and Discounts		108,392.25	Surplus Fund		27,000.00
Overdrafts		488.18	Undivided Profits less expenses and taxes paid		5,735.37
U. S. Bonds and Securities not included in Reserve		19,550.00	Individual Deposits subject to check	$182,622.00	
State, County and Municipal Bonds not included in Reserve		191,722.87	Demand Certificates of Deposit	13,229.39	
Other Bonds and Securities		27,000.00	Time Certificates of Deposit	158,587.67	
Premium on Bonds and Securities		3,685.84	Savings Deposits	33,898.02	388,337.08
Banking House and Lot		5,760.82	Other Liabilities		35,945.00
Furniture and Fixtures		3,798.50			
Due from Reserve Banks	$33,977.32				
Exchanges for clearing	2,860.40				
Cash in Vault	7,848.72	44,686.44			
Other Assets		39,550.00			
TOTAL		$482,017.45	TOTAL		$482,017.45

STATE OF OHIO, COUNTY OF COSHOCTON, ss.:

Subscribed and sworn to before me this 16th. day of Sept., 1919.

L. D. BOWER, Notary Public.

I, Frank E. Whittemore, Cashier of the above named bank do solemnly swear that the above statement is true to the best of my knowledge and belief.

FRANK E. WHITTEMORE, Cashier.

NEWSPAPERARCHIVE® NEWSPAPERARCHIVE®

LOST AND FOUND

LOST—Black, white and tan beagle hound. Answers to name of Drive. Call phone 1542 ,or 1530 Hay-av Reward.

FOUND—Silver watch two miles east West Lafayette Owner can have watch by proper identifications, paying for telephone message and this ad. George N Shirer, Trinway.

LOST—Tuesday evening, between 317 north Third-st and M. E. church, pocketbook containing money and stamps. Return to Alice Judd, 317 north Second-st. Reward.

LOST—Gold cuff link. Finder return to Wm. Thomas Belvedere Club. Phone 1114

LOST—Sunday afternoon; a child's white serge coat, between Keene and J. E Shannon's. Finder please leave at D. G. Whittemor Store. Mrs. J. E. Shannon.

LOST ,STRAYED OR STOLEN — A black and white hound. Has white breast. Reward for information concerning same. R. E Finnell, Coshocton, Rt. 6.

LOST—Gray sweater either in Coshocton, O ,or on Lewisville road. Please leave at Tribune or Grahams store in Lewisville if found.

LOST—Blue Serge coat between Union-ave, and lower overhead bridge in West Lafayette. Finder please leave at the office of Dr. Moorehead, W. Lafayette

FOUND—Lady's purse Owner may have same by applying to M. H. Bodenheimer, 220 Main st.

FEMALE HELP WANTED

WANTED—Refined woman of fair education for local position for about 60 days Position guarantees $9 to $25 per week. May be permanent if capable, with opportunity for advancement. Answer with name and phone number. Address L-18 care Tribune.

WANTED—An experienced stenographer and book keeper Apply at The Monroe Steele Co, office

MALE HELP WANTED

WANTED—Salesman with organizing ability to take Coshocton co and handle a pocket check protector at $2 50 ,that perforates and inks equal to high priced machines. A small working capital required Address W. H Cooley, Caldwell, O

WANTED—Married man on farm near town. Good house, good wages Phone 1561.

WANTED—Loaders, Somers Coal Co., Adena, O., Jefferson County, W. & L. E. Ry. Excellent work 5-ft. coal. New houses, rent $8, coal free. No labor trouble. Write and mail this ad for information to J. O. Somers, Adena, O.

WANTED — Salesman for Tea and Coffee route in Coshocton. Salary $22.50 per week and commission. Large earnings possible to live, energetic salesman. Apply by letter or in person to P. T. Widdis, 137 E. Spring-St., Columbus, O.

Everybody reads Tribune Classified Ads.

IF your eyes tire easily it may mean that your eye focusing muscles have become weakened through use or age or that your iris is letting too much or too litle light in upon your retina screen. Whatever the matter may be wan can determine by a thorough examination of your eyes. You should seek our advice.

OTIS G. MORSE
Optometrist and Optician
Ricketts Block Main Stree.

WANTED!

Carpenters. Best of wages. This job is right Inquire of Thomas Spahn, Coshocton Hotel.

MISCELLANEOUS FOR SALE

FOR SALE—Men's Clothing. Inquire 312 Chestnut st.

FOR SALE—Received two cars of Independent Packers fertilizer and two cars of Holmes County timothy seed; fine lot of seed grown this season Will reclean wheat Mondays, Wednesdays and Fridays. Chas. E. Lornez, Corner 2nd and Chestnut-sts.

FOR SALE—First class quality coal. Delivered promptly, and to any place. F. Fretague. Phone 714.

FOR SALE—Articles listed below. Inquire evenings between 5 and 8 o'clock at 534 Chestnut-st. Gas range, oak hall rack, Golden oak bedstead and springs, leather couch, carpets ,letter press, carpenter's bench, tool for finishing hard wood floors.

FOR SALE—Cash register, electric beer pump, buttermilk urn. Dan Lewis, Hickory-st. Inquire between 5 and 7. Saturday 2 to 8.

FOR SALE—A few dozen ½ Gal. Fruit Jars, 50c per dozen while they last. The Dickerson Creamery Co.

WE HAVE two tables of very good looking Hats. Anything for $6.50. Weber-Bales Millinery, same building as Danford Studio.

FOR SALE—One 4 cylinder 40 h p Reutenber motor, in good condition Priced right. See A. L Johnston, at 3rd-st Garage or call phone 210. Coshocton Auto Sales Co.

FOR SALE—One National account filing cabinet in perfect condition can be seen at the 3rd-st Garage or call phone 210. Coshocton Auto Sales Co.

FOR SALE—Large plate glass 4-1-2x 26 $4 Large umbrella, 28-in, $1 50 Large wood zinc lined bath tub, $6 50 Large bass viol, $5 Call at 637 Chestnut-st.

FOR SALE—Coles hot blast heater, good as new Also coal cook stove. Mrs Sam Shaffer Jr., 149 south Water st

FOR SALE—Large machine to cut paper or card board, large office desk and felt top table. All at a bargain Mrs. J W. Almack, 214 south Sixth-st. Phone 917.

FOR SALE—Counters and shelves in fine condition. Must sell at once to vacate building. Wise Grocery, Seventh and Kenilworth, phone 440.

NOTICE TO FARMERS—Will receive 35 ton of acid phosphate by the last of the week. Call R. H. Lembright Feed Barn. Phone 1622-A.

Winter Underwear!

We now have our Winter Underwear out ready for sale. See us before purchasing as we believe we can save you some money.

The Enterprise Store.

WANTED TO BUY OR RENT

WANTED—To buy three calves a few days old; also several pigs weighing from 70 to 80 lgs. A. Madison, West Lafayette ,phone 156-4.

FARMS WANTED—To sell. We have more buyers than we have farms to offer. Our terms are reasonable. McConnell & Karr, Agents.

WANTED—To rent garage ,or suitable place to keep car, in vicinity of Elm and Fourth sts. See E. A. Heinke at Coshocton Specialty Co.

WANTED—Quiet Shetland pony, suitable for young girl to ride or drive. Call phone 23-2 long, short On Plainfield exchcange.

WANTED—Two 2 year old draft colts and some fine ewes. T. A. Tredway, Coshocton, Route 7, phone 2131-R 1.

WANTED—Two tons clover hay. Victor Johnson, Denmanav., phone 606 Ring 2.

Read for Profit—Use for Results—Tribune Class Ads.

FOR SALE OR RENT

FOR RENT—House and stable near David Davis coal mine at Tyrone. T. A. Tredway, Coshocton, Route 7. phone 2131-R 1.

ELECTRIC CLEANER With attachment for rent; delivered and called for $1 per day Call Harry Barrick, phone 1196-B

FOR SALE—6-room house back of Locust-st; good lot Also one fine building lot at corner Eighth and Locust Inquire G. H. Groene, 604 Locust-st. Phone 1442 A.

FOR SALE—24 acres of land 16 of hill and 8 of bottom land, good 4 room house with good cellar, barn and other outbuildings, plenty of unfailing water, some fruit and timber. 4 miles from Coshocton on the Keene-Warsaw road. Simon Pew, Coshocton. O, Rd. 1.

SPANGLER HOMESTEAD

North Fourth for sale, 208 feet on Fourth by 200 on Chestnut This is one of the most desirable locations in the city for a number of things. beautiful home sites, apartments, home for lodge, automobile sales building An opportunity for someone. Have sold the Spangler lot next to jail Have lot next to King's Foundry for sale. Suitable for warehouse or small factory purposes. See McConnell & Karr, Agts.

FOR SALE

ORANGE-ST—Eight room house with bath; bakery in rear; rents at $10.00 per month. Call at once. John E. Owens, 654 Orange-St.

WANTED TO LIST FOR SALE—FIVE, SIX OR SEVEN ROOM HOUSES. IF YOUR PRICE IS JUST AND RIGHT WE CAN FURNISH BUYER FOR SAME AT ONCE. REMEMBER IT COSTS YOU NOTHING UNLESS YOUR PROPERTY IS SOLD. BLAKE V. MIZER & CO., PHONE 1186, SELBY BLDG.

ON SOUTH SIXTH-ST., six room property with bath, gas and water; paved street, cellar under entire house. Buyers are numerous for this kind. McConnell & Karr, Agents.

ON CAMBRIDGE-ST., close in, an elegant modern home. Good style, good order and both ends of lot front on streets. Room for another dwelling. This property is not high at $4750. McConnell & Karr, Agts.

ON ELM STREET, just off Fourth, 7 room modern home. Some oak finish and floors. Arrangement good. Will sell and pay good rent for property until spring. Location no better in town. McConnell & Karr, Agts.

FOR SALE—5 room house ,gas, water and toilet Inquire 1015 E Main-st.

ROOMS AND BOARDING

FOR RENT—Desirable rooms, good location Inquire at 1128 Orchard st Gentlemen preferred.

FOR RENT—Four unfurnished rooms or two for light housekeeping Inquire Mrs. Finch, 726 S 5th-st

FOR RENT—One room two squares from postoffice on Locust-st at Mrs Nora McDowell's, 655 Locust st Phone 1446-A. For gentlemen only.

FURNISHED ROOMS for rent at 652 Walnut st Phone 672.

FOR RENT—Furnished front room Inquire 312 Chestnut-st.

FOR RENT—Furnished room at 126 north Fifth-st. Gentlemen preferred.

FOR SALE—Farm, 170 acres, 100 acres fine bottom land, 70 acres upland. Six room house, four room house, three barns, well watered and fenced. One-half mile to railroad, one-half mile to school. S. M. Snyder, Real Estate, Coshocton, Ohio.

BUSINESS OPPORTUNITIES

EYES EXAMINED, GLASSES FITTED FOR CAREFUL SERVICE —See— THE BURNS OPTICAL CO. Cor. Main & Sixth-Sts. Phone 87

WE ARE SECOND TO NONE In Dry Cleaning and Pressing. A trial will convince you. Let us call for your work. Phone 1566, F. A. Hasenkamp, 533 Main-st.

JACK FROST is just around the corner. Better get your last season's clothes ready for dry cleaning. Men's suits cleaned and pressed $1.25. Women's suits cleaned and pressed $1.25. For good work and prompt service call the Coshocton Dry Cleaning Co., Phone 804. Corner Main and Fifth-Sts.

Read The Tribune Class Ads.

FOR SALE GOOD BUILDING LOTS

On Park av Full information upon application.

On Cambridge-st opposite Country Club house. Paved street. $1200

On East Walnut st. Paved, $1000

On Cambridge-st., one block from W & L E. R R Paved, $1200.

On Cambridge st. one block from W. & L. E. R. R. Paved $800.

On South Sixth. Paved $800.

On East Walnut st, paved, $500.

On East Walnut-st, $400.

On East Elm-st, $425.

On South Eighth-st, $600.

On Denman-av, paved $300.

On north Fifteenth-st, paved, $300

On Fair-av, $250

On Sixteenth-st, Henderson addition $250.

On Crescent-av, facing Country Club $400.

On Orange-st, $300.

Many of the above lots can be purchased on easy payments.

A NUMBER OF GOOD building lots in the Hay addition, located on South Lawn-av and Hay-pl. Special price for quick sale.
S. M. SNYDER REAL ESTATE, Geidel Building

I HAVE A NUMBER OF CUSTOMERS who want to buy homes. If you have a house to sell, list it with me. Remember it costs you nothing unless it is sold. S. M. Snyder, Real Estate, Geidel Bldg.

LIVE STOCK AND PRODUCE

FOR SALE -Road mare, 8 years old; family broke Cheap for quick sale Inquire Walter Schumaker, Helmick, O.

LOOK HERE—Rabbits for sale A real bargain for you Must be sold immediately Will sell cheap Inquire Utahna Theatre, Phone 302—Pete Chacos

FOR SALE Peaches for canning Ed Endsley, Coshocton rd. 3.

FOR SALE—Seven year-old-mare and express wagon, buggy and harness; good milk cow 320 north Sixth st.

FOR SALE—Sweet corn for canning and drying. Stowels Evergreen and Country gentleman T K Finlay, Coshocton, Route 1, phone

FOR SALE, Blue Stem Seed Wheat. Registered Chester White brood sow, bred to farrow Oct. 17. A few extra good Chester White service boars. Shetland pony. Also just received a car load of white cedar fence posts. Either address W. H. Huff, Fresno, Ohio, or phone West Lafayette Ex. 29-R-4.

AUTOMOBILES AND ACCESSORIES

FORD TOURING CAR for sale, 1914 model, in good running order; four new tires. Inquire 709 Pine-St., or Tribune Office.

FOR SALE—Maxwell roadster, late model, in excellent condition A bargain Phone 1183 B, or may be seen at 636 Chestnut-st.

ROADSTER for sale. In good condition. Just been overhauled, tires in good shape. Machine is geared for speed. Inquire at Tribune office or 1109 Orchard-St. Low price for quick sale.

BUY STERLING TIRES from W. M. Knoff & Son, and H S. Rinehart.

FOR SALE—Oakland touring car, in good shape. Price $200. S. & S. Sporting Goods Co.

FOR SALE—Five passenger Studebaker in first class condition $250 Ray Bender, Pearl, O.

FOR SALE—5 Passenger Overland; overhauled and in good condition Price $150. Coshocton Auto Supply Co., 532 Main-St.

Bargains in Used Cars.

One 1918 Maxwell Touring Car $750
One 1916 Maxwell Touring Car $450
One 1919 Maxwell Touring Car $900
One 1916 Pullman Touring Car $200
One 1914 Ford Touring Car $300

These cars are in good condition and must sell at once. Call Phone No. 1317 for demostration.
J. O. PHILLIPS
360 South Ninth-St.

TOLEDO—Doc Watson, former St. Louis ball player found guilty of robbery.

FOR SALE HOUSES

Five rooms Bath, electric lights, on Adams st. Price $2500.

On north Third st good double house, seven rooms and bath each side Will pay good interest.

Good double house on South Eighth-st, near fire station

On north Third st, 6 rooms, with bath Price $2500

On Orchard st, large five room house with toilet Price $1600 $400 cash, balance $12 per month.

On Water st, five rooms, price $1000.

On Water-st, 6 rooms, price $500.

On Water-st, 3 rooms, price $350

On Wilson av, large eight room house with toilet; corner lot. Price $2500

In Lee addition, fine six room house, hardwood floors, bath, gas, electricity, furnace, cement cellar, strictly up to-date.

On South Lawn-av, good eight room house ,with toilet, paved street Price $2500.

On south Seventh-st, six rooms and bath, garage Price $3100.

Fine double house ,facing Park-av 7 rooms one side, five rooms other side Hardwood floors and finish Own hot water heat, all modern and up to date

FOR SALE On Cambridge-st, this side W & L E R R, six rooms and bath, lot 90 ft front.

FOR SALE—New six-room cottage with three good lots, at edge of city, two hundred feet off paved street, good location for small chicken farm. Price $3,000

FOR SALE Park av, ten-room house, furnace, hardwood floors, two baths, electric lights, garage for four machines Lot 51x150

FOR SALE—Fine ten room house on Fourth street, hot water heat, bath electric light, hard wood finish and floors, full information upon application

FOR SALE—Six room house on North 15th St., bath, good lot with barn Price $2600 Easy payments.

LARGE FIVE ROOM house on Orchard st Bath, furnace, large lot.

SIX-ROOMED COTTAGE on Adams-st Bath, gas, electric light, fine fixtures. $500 00 cash, balance as rent.

GOOD BUSINESS block on Main st Being sold to close up an estate. One of the best locations in the city.

SEVEN ROOMED HOUSE on Water-st Price $1400 $500 00 cash, balance $9 00 per month

NINE ROOMED brick house on Chestnut st Full particulars upon application.

SOUTH FIFTH ST, near Walnut, fine seven roomed house, furnace and bath. Price and full information upon application
S. M. SNYDER REAL ESTATE, Geidel Building.

FOR SALE—FARMS

18 ACRES Fine truck land one half mile frfom city limits 10 room house with bath, hot water heat, Electric light ,own water system, good four room house Barn 36x40 Small fruit, strawberries, rhubarb and aspargus, grapes, cherries and plums

FARM—46 acres—5 room house, horse barn, sheep barn and other buildings Plenty fruit, well watered One mile from Orange, 3 1 2 miles from West Lafayette Price $2,900

FOR SALE—or will trade for city property, farm, 210 acres—25 acres run bottom Good nine room house 42x60 bank barn, 32x40 horse barn, fine young orchard, well watered One half mile to school, 6 miles from Coshocton on good road. Price $9000

FOR SALE—Farm, 125 acres, 13 mi from Coshocton, north Keene on Millersburg road Fine eight room house, bank barn 40x60, good silo, plenty fruit Water piped to house and barn Price $5500

FOR SALE—Farm, 80 acres upland, five room house, barn20x20, cow barn 36x34, corn crib, wagon shed, good fruit, well watered. Seven miles from Coshocton on grade road. Price $4000.

FOR SALE—Farm, 246 acres; 20 acres run bottom, balance upland, large ten-room house, bank barn 64x38, bank barn 34x24, grain house, two corn cribs, two wagon sheds, well watered, with good spring at house, young orchard. One mile to school, 8 miles from Coshocton. Price $9,500.00

FOR SALE—Farm, 126 70 acres run bottom, 14 acres woods, balance upland. New 10 room house, cellar under all house of cut stone Fine bank barn 36x56. Plenty good fruit trees. Well watered with never failing spring at house. Light plant for house. ½ mile from school house, 3 miles from Layland,, 8 miles from Warsaw. On main road from Coshoc to to Millersburg Rural route by house. Owner will take $7,100 for this farm if sold within thirty days.

FOR SALE—Farm, 101 acres, good buildings, 23 acres, run bottom, 16 acres timber; seven miles from Coshocton. Price $6,000.
S. M. SNYDER
REAL ESTATE GUIDEL BLDG.
COSHOCTON, O.

FOR SALE IN ROSCOE

FOR SALE—Three story brick building, business block and flats. Full information upon application. S. M. Snyder, Real Estate.

FOR SALE—On Brick street seven room house, good lot Price $600.

FOR SALE—On Center street, four room house, price $700

FOR SALE—On Center street, six rooms ,barn, electric light, cistern and well, price $850

FOR SALE—Four room house and two rooms in basement located near Methodist church, price $850.
The above properties will be sold on easy terms.
S. M. SNYDER
Coshocton, O. Real Estate

FARMS FOR SALE

1 96 ACRE hill farm, good 7 room house and stable, abundance fruit, 50,000 ft timber Lafayette-tp close into Coshocton

2 140 ACRES practically new, all round set of buildings, 8 room house, bank barn 40x60x75, 75 acres level land balance grazing. On the West Lafayette Newcomerstown state road, handy to Isleta

3 71 ACRES hill land, 6 acres good white oak timber, 4 room house, stable, fruit Close in to Bakersville Can be bought with a little capital.

4—193½ ACRES general purpose, good location, 9 room house, barn, fruit, etc. 1½ miles of West Lafayetts

5 23½ ACRES, 5 room house and stable, coal, some fruit Over in Oxford-tp.

6 140 ACRES hill farm, 5 room house, stable, etc, abundance coal and fruit ,improvements fair, fence good In Oxford tp, not far from Isleta

7—2½ ACRES, 4 room house, small stable, plenty of fruit A little south east of Plainfield Come let us prove to you how cheap this can be bought

8—27 ACRES, all down in good sod, good 6 room house, 2 stables, garage, corn crib, large poultry house. 200 yards of country school, on a main route and phone line. Why not make inquiries if you are interested in a small farm

9—100 ACRE farm, general purpose, good sound farm buildings, 7-room house, water and sink, new bank barn Half way down Bacon Run, 6 miles of county seat.

10—99½ ACRES general purpose. $3300 buys it. 3 miles south of Isleta

11—216 ACRES, 7 room house, barn and silo General purpose, nice portion level land, remainder grazing and timber. 1 1-4 miles west Plainfield

12—158 ACRE general purpose, good sound buildings, 5 room house, new spring house, silo, bank barn, fruit 3 miles south of Isleta

13—98 ACRES, dwelling and stable, timber, water and fruit. Priced to sell In Linton-tp, close into Plainfield

14—59½ ACRES, 6 room house, barn, garage, and good poultry house; cistern, well ,etc. All level land, close to school, 1 mile of Plainfield Look this up, prospective buyer, for it will sell

15—135 ACRES, good 6 room house and furnace, barn and silo All level except 25 acres rolling, grazing On a paved road, one mile east of Newcomerstown This should interest anyone in the market for a farm and location.

16—3 ACRES, 5 room house and fine stable, near West Lafayette, on the Coshocton road A dandy fruit, berry or poultry ranch

17—A property consisting of 3 town lots 50x150, with a good 11 room house with new furnace, water and sink, cement walks, good stable and garage, well and fruit Near West Lafayette college grounds, on the state road Can be bought for the low sum of $2800 Figure your material and labor and you will buy this home

18—A FARM of 6 acres on the West Lafayette-Newcomerstown main road Has a good 7 room house, No 1 cellar, new barn and poultry house, a furnace, fruit, good water, well and cistern Land rich as honey Popular size to sell. Better look this up

19 26 ACRES, 5 room basement house good barn ,water, fruit; land and fences in good condition. Edge of Linton Mills

20—127½ ACRES grazing and timber land, underlaid with coal Fences fair ,good sod Between Plainfield and Isleta.

21—49 ACRES, 6 room house, well, fruit, post timber 10 acres fruit, 30 acres second bottom; balance grazing On Newcomerstown, Route 3, North Bend vicinity, east of Plainfield. Priced to sell.

22—60 ACRES grazing land, well fenced; old house, some timber, fruit and plenty of good water In Oxford tp, 4½ miles of West Lafayette

23—400 ACRES, a real farm One good 8 room dwelling and a five room tenant house No 1 bank barn 48x87; two other barns, granary and implement buildings Water in the barn and house, silo, fruit. 150 acres first, 125 second bottom; all thoroly tiled; balance splendid grazing and timber land. If interested we can give you reasonable terms on big money maker.

We also have a good selection of West Lafayette town property to offer you. Will be glad to communicate with any one in the market for a home

Phone, write or call on
ROBERT KIRK
Real estate agent West Lafayette, O.

PUBLIC SALE!

I, the undersigned will offer at public auction on the L. B. Piper farm, 1 1 2 miles east of Fresno, Saturday, September 27, the following towit:—1 black horse ,coming six years old, 1 bay horse, coming 11 years old; 2 cows, 1 yearling heifer, 1 spring calf, 5 shoats, 1 wagon, 1 buggy, 1 breaking plow, 1 spike tooth harrow, 1 mowing machine, 1 hay rake, 1-two-horse cultivator, 1 single cultivator, 1 double shovel plow, 1 set hay ladders, 1 cream separator, 1 small grinder, 1 set double work harness, 1 set single driving harness Hay in mow, 15 bu. oats, corn in shock Other articles too numerous to mention. Terms made known on day of sale. Clifford Schmaltz, Grant Caton, Auct. Sale will start at 1 p m.

MARYSVILLE—Mrs Sylvia Sells, in divorce suit says husband gave her $7 since they were married in 1908

PUBLIC SALE!

Having sold my farm I will offer for sale at public auction, at my farm ½ mile west of Branch church in Jackson township, on Thursday, Sept 25, 1919, the following property towit. Horses Bay mare, 9 yrs, 1200 lbs; gray mare, 11 yrs, 1300 lbs; 3 yr-old colt, 1300 lbs, Hog, 5 head, 200 lbs. each, sow and 7 pigs Cattle, Cow, 4 yrs old, fresh Nov 2s, cow, 3 yrs. old bred Aug 16; cow 2 yrs old, with calf at side, 3 2 yr old steers yearling steer, 3 yearling heifers, 2 calves, 8 mo. old; calf 3 mo old Sheep. 27 head breeding ewes, 20 lambs Farm implements, 6 ft cut McCormick mower ,good as new; McCormick hay rake Deering mower, 405 Oliver breaking plow, spike tooth harrow, spring tooth harrow, 2 double shovel plows, single shovel plow, 5 shovel cultivator, farm wagon, 2 buggies, 2 sets buggy harness set draft harness, corn sheller, platform scales, cream eparator, 35 ton good hay in barn, 100 chicken and many other articles too numerous to mention Sale to begin at 1 20'clock charp. Terms made known on day of sale
J L RICHCREEK
Elmer Smailes, Auct.

PUBLIC SALE!

I will offer at public sale at the late residence of Robert Moore, deceased, two and one half miles east of West Carlisle, commencing at 12.00 o'clock noon, on Wednesday, September 24, 1919 the following described property. 1 mare and colt, 1 ten year old mare, 1 four year old horse, weighing 1300 lbs, 1 three year old mare, 1 yearling colt, 1 fresh cow with calf at side, 2 heifers fresh last June, 2 yearlings, 1 steer, 1 chiter, 1 spring calf, 90 head of sheep consisting of 35 ewes, not over five years old, 23 yearlings and two year old ewes, 28 lambs, 1 ram, 5 head of hogs weighing from 125 to 150 lbs., 1 thoroughbred Poland China sow, weighing 100 lbs, hay in stack, corn on ground or in shock, oats in bin, wagon, buggy, sled, disc harrow, work harness, buggy harness, DeLaval cream separator and other articles too numerous to mention.

Will also offer the farm consisting of 140 acres of good hill land, well watered, fair buildings and fences.

Terms made known on day of sale.
F A MOORE
Administrator
C O Mercer, Auct G F Lake, clerk.

PUBLIC SALE!

I, the undersigned, will offer at public auction, on my farm, 3 1-2 miles east of Cooperdale, 1 1-2 miles north of Hamilton's school ,on Tuesday, Sept 23, 1919, the following property, to wit Horse, 4 years old, weight 1500 lbs; horse, 7 years old, weight 1450; horse, 7 years old, 1450 lbs; short horn cow, 6 yrs old, fresh Oct 10; Durham cow, 7 years old, fresh in Dec; Jersey cow, 8 years old, fresh in March; Guernsey cow, 5 yrs old, fresh in April, 2 yearling steers, Jersey heifer, 6 mo old, brood sow, pigs at side, 2 shoats, 125 lbs each, 20 ton of hay, 600 shocks of corn, Fertilize grain drill, good as new; check row corn planter, good as new, mowing machine ,sulky hay rake, binder, double corn plow, double shovel plow, cultivator 2 breaking bloks, spring tooth harrow, smoothing harrow, bob sled, new; block sled, log sled, three heavy wagons, 2 heavy sets work harness, set buggy harness horse clippers, grind stone fed sole and wagon tongue set hay ladder, grain cradle, DeLaval cream separator No 10, range cook stove, dining room table, kitchen cupboard

Sale to begin at 12 o'clock Terms made known on day of sale
H R MCLUGGAGE
Elmer Smailes, Auct

PUBLIC SALE!

Saturday, Sept 27, at 1 p m, at my residence located five miles north of Keene and three miles south of Bloomfield: 2 work horses, 2 colts, 4 Jersey and Guernsey milk cows, 2 heifers, 15 head of sheep, 1 Duroc sow Surrey, buggy ,double and single driving harness Oats, corn in shock and hay in mow Other articles not mentioned Terms made known on day of sale
ALBERT CONRAD
O. T. Finlay, Auct.

SITUATIONS WANTED

NOTICE—I will make cane syrup at my place this fall. Also will make brooms I have some brooms for sale. G. W Daringer, Fresno, Rt. 1.

Try a Tribune Classified Ad

THE 20 PAYMENT PLAN

SEE US FOR MONEY

INVESTIGATE OUR EASY-TO-PAY TWENTY PAYMENT PLAN LOANS

We make loans on furniture, pianos, fixtures ,etc, without removal.

For Example
$35.00 Total Cost $3.70
For Four Months

Or if you need more money and want longer time, we will loan you any amount up to $300 00, and give you 20 months time to pay back if you desire it

Come in and ask for Free Booklet "The Twenty Payment Plan" which describes everything fully

Call, write or phone,
OHIO LOAN CO.
Room 1, 446½ Main-St.
Phone 858
Over The Buckeye.
Under State Supervision.

SHORTHAND

Gregg Shorthand
Touch Typing
Spelling.

Business English
Arithmetic
Billing.

Office Practice
Penmanship
Filing, etc.

GUARANATEE
We DO guarantee YOU a position at graduation. The efficient stenographer and typist is always in demand.

Preparatory Qualifications
An eighth grade education or its equivalent is sufficient preparation for admission to the school. A year of classical high school work is desirable.

Time Required
Time required six to eight months, depending on application and previous preparation of the student.

Cost
By month, day $12.00
By Cash $75.00
By Month, evening ..... $ 5.00

The Coshocton Commercial College
PHONE 1454-A. W. W. WEAVER, Principal.

Home College

COSHOCTON'S SCHOOL OF BUSINESS,

UNDER MANAGEMENT OF MISS C. BELLE LEPLEY. FREW BLDG., CORNER FIFTH AND MAIN STS. PHONE 1477.

ONE-HALF TUITION RATES FOR FALL AND WINTER CLASSES. COMPLETE BUSINESS COURSES. FREE TEXT-BOOKS.

DAY AND NIGHT CLASSES.

NEWSPAPERARCHIVE®
NEWSPAPERARCHIVE®

Girls and Ginger

A luscious morsel just jammed packed full of GIRLS AND GINGER.

June Caprice Creighton Hale

AND AN ALL STAR CAST, IN

"Oh, Boy!"

The Filmusical Comedy by Albert Capellani.

Admission $1.50, $1, 75c show for 25c.

Always Something New At The Pastime. Bigger And Better, Thats Us.

A breezy, buoyant, bubbling outburst of merriment, which bristles with mirth, radiates vitality, and moves unflagingly.

Dozens of lovely damsels attired in picturesque costumes, snappy dances and beautiful tableaux help to make life pleasant in—

"OH, BOY!"

SOMETHING NEW.
SOMETHING NOVEL!
SOMETHING TASTY!
SOMETHING SNAPPY.

The cast includes
FLORA FINCH,
That old time fun maker.
Extra Added Attraction.
BEN TURPIN,
That cock-eyed guy, in
"TWO TOUGH TENDERFEET."

PASTIME Tomorrow

NOTE:—If the Pastime lot does not afford enough space for the great large canvas, West's Meat Shop will be moved in order to make room.

REMEMBER
This is the First, Last and Only Really Big Circus to Visit Coshocton This Summer

TODAY is the DAY

Mammoth Three Ring CIRCUS

The Biggest Show on Earth

Featuring ENID BENNETT, world's greatest lion tamer, they eat out of her hand, and SANTREY, the living skeleton with the silvery pipes, and RICHARD LONG, Albino-haired purveyor of angelic melodies, and "SHANTY HOUSE, America's foremost calliopist.

ALSO THE MOST MARVELOUS aggregation of miraculous monstrosities ever accumulated within the confines of a single canvas covering, comprising a heterogeneous assortment of daredevil demonstrators of incomparable feats upon the flying trapeze and involving an elaborate and unprecedented display of ferocious mammals, reptiles and saurians gathered from the four quarters of the terrestrial sphere by intrepid and fearless hunters.

SHOW GROUNDS, Main Street, Between West's Meat Shop and Bon Ton Bakery, Better Known As The

Pastime Theatre

FIRST AND ONLY MAMMOTH TENT SHOWS TO VISIT COSHOCTON THIS SEASON. DOORS OPEN AT 1 P. M.

WILD

(Continued From Page One)

hindering the final restoration of Shantung to China? What effect will the league of nations have in preventing the further spoilation of China and the abrogation of all such privileges now enjoyed in China by foreign countries?

Answer: The league of nations will have a very powerful effect in forwarding the final restoration of Shantung to China and no other instrumentality or action can be substituted which could bring that result about. The authority of the league will, under article 10 be constantly directed toward safeguarding the territorial integrity and political independence of China. It will therefore absolutely prevent the further spoilation of China, promote the restoration to China of the several privileges now long enjoyed by foreign countries and assure China of the completion of the process by which Shantung presently will be returned to her in full sovereignty. In the past there has been no tribunal which could be resorted to for any of these purposes.

4. Is there anything in the league of nations covenant or the peace treaty which directly or indirectly in any manner imposes on the United States an obligation, moral or otherwise, of the slightest character, to support England in any way in the case of revolt in Ireland?

Answer: There is not. The only guarantee contained in the covenant is against external aggression and those who framed the covenant were scrupulously careful in no way to interfere with what they regarded as the sacred right of self-determination.

5. What effect, if any, will the league of nations covenant have in either hindering or furthering the cause of Irish freedom?

Answer: It was not possible for the peace conference to act with regard to the self-determination of any territory except those which had belonged to the defeated empires, but in the covenant of the league of nations it has set up for the first time, in article 10, a forum to which all claims of self-determination which are likely to disturb the peace of the world or the good understanding between nations upon which the peace of the world depends, can be brot.

TOO LATE TO CLASSIFY

WANTED—To buy office desk. Write or inquire of Mrs. L. E. Parrish, Realty Building.

FOR SALE—On River-rd, large six room house; barn, chicken house. About one-half acre ground. Don't wait if you want this one. Price only $1500. S. M. Snyder, Real Estate.

WANTED—Position as housekeeper in the country. Katie Barker, Gen. Delivery, Coshocton, O.

FOR SALE—At a big sacrifice, a good five passenger touring car, good as new, all good tires. Call and be convinced. H. S. McClure, 1007 Chestnut-st.

FOR SALE—Fine eight room house, hard wood finish and floors; bath, furnace, soft water plumbing. Modern and up to date; fine condition, inside location. Price $5500. S. M. Snyder, Real Estate.

FOR SALE—On Chestnut-St, six rooms and bath, large lot and fine location. Price $2500. Will be sold on easy payments. S. M. Snyder, Real Estate.

LIVE STOCK MARKETS

PITTSBURGH

PITTSBURGH, Pa., Sept. 18.—CATTLE—Receipts light, amrket steady.

Choice	15.00@16.00
Good	14.50@15.00
Fair	8.00@11.00
Veal calves	21.00@22.00

SHEEP and LAMBS—Receipts light, market steady.

Prime weathers	10.50@11.25
Good	9.50@10.25
Fair mixed	7.50@ 9.00
Yearlings, lambs	8.00@14.50

HOGS—Receipts 10 double decks, market higher.

Prime heavy hogs	17.75@18.00
Mediums	18.25@18.40
Heavy yorkers	18.25@18.40
Light yorkers	17.00@17.25
Pigs	16.50@16.75
Roughs	14.00@15.00
Stags	12.00@13.00

CHICAGO.

CHICAGO, ILL., Sept. 18.—HOGS—Receipts 22000; market strong.

Butchers	16.25@18.10
Packing	14.50@16.00
Light	16.75@18.00
Pigs	15.75@16.75
Roughs	14.50@15.25

CATTLE—Receipts 12000; market slow.

Beeves	8.25@17.50
Butchers stocks	6.25@14.75
Canners and cutters	5.25@ 8.25
Stockers and feeders	6.25@12.25
Cows	6.25@14.75
Calves	20.25@21.50

SHEEP—Receipts 35,000 head, market 25c lower.

Shorn lambs	7.50@15.50
Ewes	2.00@ 7.75

CLEVELAND

CLEVELAND, O., Sept. 18.—HOGS Receipts 2000, market slow.

Yorkers	17.50
Mixed	17.50
Mediums	17.25@17.50
Pigs	15.50
Roughs	14.50
Stags	10.50

CATTLE—Receipts 500 head; market 25c lower.

Good to choice steers	14.50@15.50
Good to choice heifers	9.00@11.00
Good to choice cows	8.00@9.00
Fair to good cows	6.00@ 7.50
Common cows	5.00@ 6.00
Good to choice bulls	8.00@ 8.50

SHEEP and LAMBS—Receipts 300 head; market steady.

Top	12.50

CALVES—Receipts 200 head; market steady.

Top	22.50

EAST BUFFALO.

EAST BUFFALO, N. Y., Sept. 18.—CATTLE, Receipts 1,500; market dull

Prime steers	16.75@17.00
Shipping steers	10.00@11.00
Butcher grades	10.00@15.00
Heifers	7.00@13.00
Cows	4.00@10.50
Bulls	6.00@11.50
Milk cows and springers	$50@170

CALVES—Receipts 100 head, market active, 50c higher.

Cull to choice	6.00@23.50

SHEEP and LAMBS—Receipts 3200 market slow, 25c lower.

Choice lambs	14.25@14.75
Cull to fair	10.00@13.75
Yearlings	9.00@10.00
Sheep	5.00@ 9.00

HOGS—Receipts 1,000 head; market active, 25 to 50c higher.

Yorkers	18.25@18.50
Pigs	17.00@17.75
Mixed	18.25@18.50
Heavy	17.50@18.00
Roughs	14.00@15.00
Stags	10.00@13.00

STOCK MARKET

NEW YORK, Sept. 18.—Most of the leading issues opened lower on the stock exchange today. General Motors, however, was up 11-8 at 241; America Loco was up 1-4 at 105 1-4, and American Tobacco up 1½ at 264 ½.

U. S. Steel was off 1-8 at 103 3-8 and Crucible opened at 183½, with Bethlehem B at 96;

Studebaker opened at 116½, off ½; Pan American at 118 off ½;

Goodrich at 78½, off 5-8;
Marine at 58, off 7-8;
Marine pfd at 117½; off 5-8; and Northern Pacific at 86½, off 1-4.

CHICAGO GRAIN

CHICAGO, Sept. 18.—Opening:

CORN—Sept. up 3; Dec. down 2; May down 1;

OATS—Sept. down 1 3-4; Dec. down 1½; May down 1 5-8;

PROVISIONS: Lower.

CLEVELAND PRODUCE

CLEVELAND ,O., Sept. 18.—Produce changes:

Butter, creamery in tubs extra	.60½60 ½
Extra first	.58@58 ½
Firsts	.59@59 ½

Says His Prescription Has Powerful Influence Over Rheumatism

Discoverer Tells Druggists Not to Take a Cent of Anyone's Money Unless Allenrhu Completely Banishes All Rheumatic Pains and Twinges.

Mr. James H. Allen suffered for years with rheumatism. Many times this terrible disease left him helpless and unable to work.

He finally decided, after years of ceaseless study, that no one can be free from rheumatism until the accumulated impurities, commonly called uric acid deposits, were dissolved in the joints and muscles and expelled from the body.

With this idea in mind he consulted physicians, made experiments and finally compounded a prescription that quickly and completely banished every sign and symptom of rheumatism from his system.

He freely gave his discovery to others who took it, with what might be called marvelous success. After years of urging he decided to let sufferers everywhere know about his discovery thru the newspapers. Wimmer-Arnold Drug Co. has been appointed agent for Allenrhu in this vicinity with the understanding that they will freely return the purchase money to all who state they received no benefit.

We have just added a new line of Shoes for Young Men "Who Care," in English and Blucher styles, in tan and black, at $5 to $8.50. Call and see them at **D. O. Thompson's.**

We give you all the advantages

that the art of tailoring HAS to give.

FIRST—A choice from one of the most complete selections to be found anywhere.

SECOND — Styles as they are today.

THIRD—The utmost care in making. The highest class of work on everything always.

FOURTH—We are content with modest profits, so that our prices will be found BELOW what the best tailoring usually costs.

Talk to us before you order.

HARRIS the TAILOR
Cor. Main and Hickory.

Men's Heavy Duck Waterproof Coats, corduroy collar, wool lined, at last season's prices. Special values at $4.50 to $7.50, at **D. O. Thompson's.**

Men's Heavy Flannel Shirts, sold for $2.50 at other stores, Green, rGay, Blue, Khaki colors, special price $1.69. Just the Shirt for these cool days. **D. O. Thompson.**

FAIRY TOUVELL FACES THE JUDGE

Fairy Touvell, indicted for taking tools into the county jail to aid in the escape of prisoners, was arraigned before Judge Glenn Thursday morning. Her bond was fixed at $200. Attorney J. C. Dauzherty was appointed by the court to defend her, as she stated that she had not the means to employ an attorney.

TWO ADMITTED TO CITIZENSHIP

Pete Chacos, Greek, and Nick Moldovan, Austrian, were admitted to American citizenship Thursday. W. A. Kiefer, Pittsburg, federal examiner, was here to look after naturalization matters. Moldovan is a moider and is also a discharged soldier. Chacos is in the motion picture business.

Read The Tribune Class Ads.

CEREMONY MARKS DEMOBILIZATION OF SERVICE FLAG

Demobilization of the Service Flag at Keene Presbyterian church will be celebrated Sunday evening, Sept. 21 at the church.

The program follows.

Doxology.

Invocation.

Community sing, led by O. L. Elliott.

Scripture.

Music.

Words of Welcome—by Pastor.

Response.

Music

Demobilization Ceremony.

Star Spangled Banner, by congregation.

Benediction.

There are eleven stars on the flag representing the following persons: Harry McCormick, Wm. Glover Porter, Theodore Foster, Stacey McCormick, Shafer Smith, Edwin Crawford, C. Harry Porter, Edmond Wolfe, Russell Crawford, Whorton Carroll, Clark Shannon.

ELKS CONTRIBUTE

COLUMBUS, Sept. 18.—Grand Exalted Ruler Frank L. Rain, here attending the Ohio Elks reunion today wired $1000 to the exalted ruler of the Elks lodge at Corpus Christi, Tex., for relief of homeless people in that storm stricken city.

NEWCOMERSTOWN IS ASSURED A SUPPLY OF GAS

Sale and reorganization of the Consolidated Gas Co., Newcomerstown was pending there Thursday.

It is understood that the company will be taken over by Marietta and Newcomerstown interests, as soon as arrangements are completed.

The corporation of Newcomerstown recently voted favorably upon a bond issue of $65,000 with which to purchase the plant, when the company's franchise expired an dnotice was served on the town that gas would no longer be furnished. The plant was purchased by the village later.

Efforts are now being made by interests of Marietta and Newcomerstown to purchase the plant and guarantee the town service. This deal will be consummated in the near future.

BRYANT RETURNS

Mr. C. E. Bryant, formerly superintendent of the local schools and until recently interested in war work abroad, will loacte in Coshocton permanently.

Mr. Bryant has accepted a position at the American Art Works as assistant to Mr. Charles E. Shreffler, credit and collection manager of that firm. Mr. Bryant will bring his family to this city at an early date.

EIGHT BALLOTS FOR ELECTIONS IN THIS COUNTY

Eight separate ballots were in the hands of the election board Thursday with which to meet the needs of Coshocton city and county.

Seven ballots will be used in the city alone while six or seven will confront county voters.

The tickets include the following: city; village; township; board of education, village and township; township judicial; classification amendment; referendum on prohibition and Crabbe act; two constitutional amendments repealing statewide prohibition and designating 2 3-4 per cent alcoholic beverages as nonintoxicating.

Constructing Concrete Bases

R. N. Kirk commenced work Thursday morning constructing the concrete bases for the traffic markers to be erected at eight street corners. The Clow company has the iron posts ready to install as soon a the base are finished. It is thot that the markers, bearing red lights, will be completed before the county fair.

Rose Bros. are showing at their Furniture Store a fine line of Phonographs with exclusive patented features.

NEWSPAPERARCHIVE®